

PARTS MANUAL

02. ENGINE MOTOR

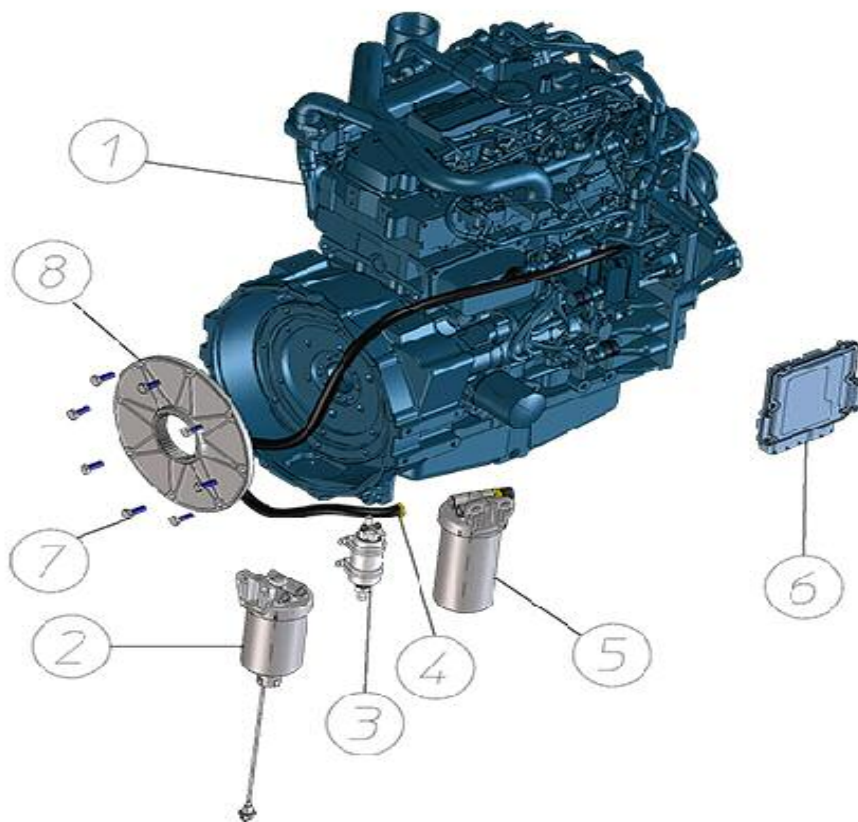

FIGURE	REFERENCE	DENOMINATION	AMOUNT
001	25.02103.00	ENGINE	1
002	66.02015.00	FUEL PRE-FILTER	1
003	64.02014.00	ELECTRIC FUEL PUMP DEUTZ	1
004	25.02131.00	TUBE	1
005	66.02013.00	FUEL FILTER	1
007	603.10030.86	SCREW DIN933	8
008	57.02091.01	COUPLING Z47	1

02. ENGINE EXHAUST PIPE



FIGURE	REFERENCE	DENOMINATION	AMOUNT
001	25.02202.00	EXHAUST PIPE	1
002	603.08020.87	SCREW DIN933 M8x20	3
003	104.08000.00	WASHER DIN7980 D8	11
004	101.08000.66	WASHER DIN125 D8	11
005	935.79045.66	CLAMP	1
006	25.02201.00	EXHAUST PIPE	1
007	64.02035.00	EXHAUST MOTOR JOINT DEUTZ TD 3.6 L4	3
008	64.02034.00	EXHAUST CLAMP DEUTZ TD 3.6 L4	3
009	64.02030.00	See Engine Exploded View -FILTER DOC DEUTZ TD 3.6 L4	1
010	64.02036.00	SKIP JOINT ESC. DEUTZ TD	1
011	64.02031.00	SUPPORT DOC DEUTZ TD 3.6	2
012	603.08030.86	SCREW DIN933 M8X30	8
013	64.02033.00	EXHAUST PIPE C90 DEUTZ TD 3.6	1

02. ENGINE INLET



FIGURE	REFERENCE	DENOMINATION	AMOUNT
001	30.02301.00	PROTECTOR	1
002	912.90110.66	HOSE CLAMP Ø90-110	3
003	30.02302.00	TUBE, METALLIC Ø96xØ95x130	1
004	46.02038.01	AIR FILTER	1
005	46.02310.00	HOSE CLAMP FILTER	1
006	25.02302.00	SHEET	1
007	711.08000.66	NUT DIN982 M8	2
008	112.08000.66	WASHER DIN9021 D8	2
009	101.08000.66	WASHER DIN125 D8	2
010	604.08035.86	SCREW DIN931	2
011	64.11042.00	INDICATOR FILTER AIR 50 mbar	1
012	64.02324.00	TUBE D70x50x2	1
013	912.70090.66	CLAMP D70-90	2
014	25.02301.00	TUBE	1

02. ENGINE DELIVERY

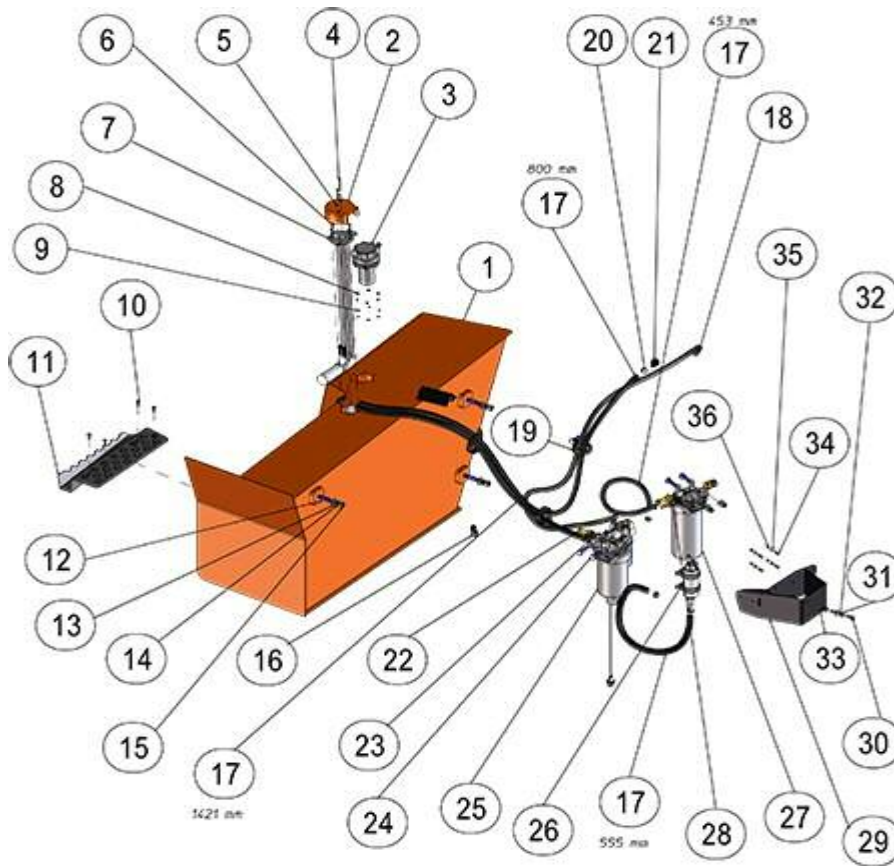

FIGURE	REFERENCE	DENOMINATION	AMOUNT
001	25.2401.01	FUEL TANK	1
002	46.10059.00	FUEL LEVEL PROTECTOR	1
003	30.02042.00	CAP. THEFT PROOF TANK	1
004	615.04050.66	BOLT DIN84 M4x50	2
005	30.02037.00	PIPE PROTECTION	2
006	615.04020.66	SCREW DIN84	4
007	30.02044.00	LEVEL 500MM DIESEL	1
008	104.04000.00	WASHER DIN7980 D4	10
009	101.04000.66	WASHER DIN125 D4	6
010	618.06015.86	SCREW DIN7991	4
011	25.02402.01	SHEET	1
012	01.00102.00	STUD DIN939 * 40 M12x1,75	3
013	101.12000.66	WASHER DIN125 D12	3
014	104.12000.00	WASHER DIN7980 D12	3
015	701.12000.66	NUT DIN934 M12x1.75	3
016	46.11033.00		1
017	469.03519.00	HOSE B/P 12X19	4
018	25.02131.00	TUBE	1

02. ENGINE DELIVERY

FIGURE	REFERENCE	DENOMINATION	AMOUNT
019	830.04010.00	CLAMP	3
020	948.01508.00	FLANGE D15	4
021	66.02104.00	DEUTZ TD 3.6 L4 STAGE V ENGINE	1
022	66.10130.00	FITTING M16x1.5 -DN13	2
023	20.10505.00	BUNA METAL SEAL M16	3
024	603.10035.86	SCREW DIN933 M10x35	4
025	66.02015.00	FUEL PRE-FILTER	1
026	64.02014.00	ELECTRIC FUEL PUMP DEUTZ	1
027	66.02013.00	FUEL FILTER	1
028	64.10130.00	TANG FITTING M16x1.5-DN10	1
029	25.02403.01	SHEET	1
030	603.08020.86	SCREW DIN933 M8x20	2
031	101.08000.66	WASHER DIN125 D8	2
032	104.08000.00	WASHER DIN7980 D8	2
033	701.08000.66	NUT DIN934 M8X1,25	2
034	603.05015.86	SCREW DIN933	4
035	101.05000.66	WASHER DIN125 D5	4
036	711.05000.66	NUT DIN982 M5	4

02. ENGINE RADIATOR (PART 1)

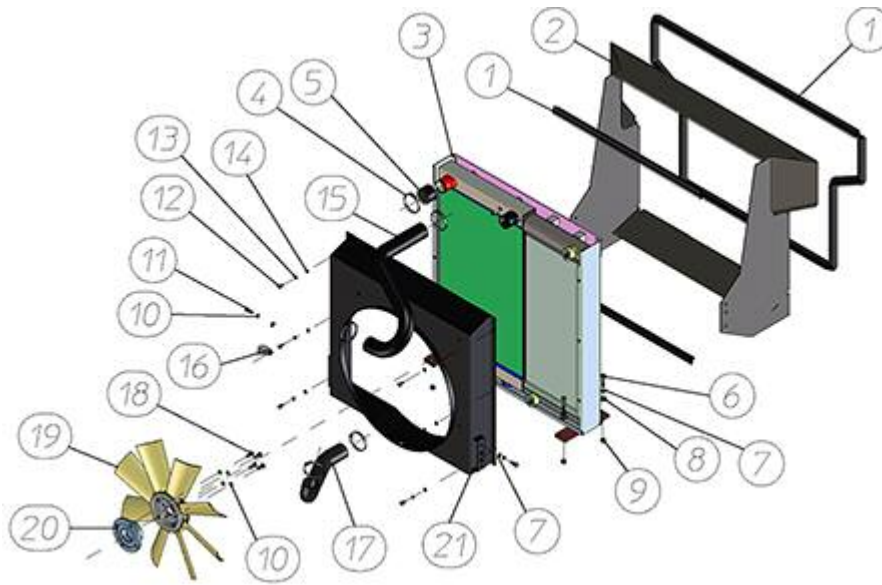

FIGURE	REFERENCE	DENOMINATION	AMOUNT
001	472.00411.00	RUBBER PROFILE MAT.	1
002	25.02504.00	GUARD RADIATOR	1
003	30.02055.01	WATER-OIL RADIATOR	1
004	912.40060.66	CLAMP D40-60	5
005	25.02506.00	TUBE	1
006	604.08040.86	SCREW DIN931	4
007	101.08000.66	WASHER DIN125 D8	9
008	112.08000.66	WASHER DIN9021 D8	4
009	711.08000.66	NUT DIN982 M8	4
010	104.08000.00	WASHER DIN7980 D8	9
011	603.08020.86	SCREW DIN933 M8x20	5
012	603.06015.86	SCREW DIN933 M6x15	6
013	104.06000.00	WASHER DIN7980 D6	11
014	101.06000.66	WASHER DIN125 D6	11
015	25.02502.00	TUBE	1
016	830.01806.00	CLAMP LOOP	2
017	30.02095.00	TUBE RUBBER B/P 42X50X278	1
018	603.08020.86	SCREW DIN933 M8x20	4
019	64.02021.01	FAN 8P 35° D460	1
020	64.02020.00	FAN SUPPORT	1

02. ENGINE
RADIATOR (PART 2)

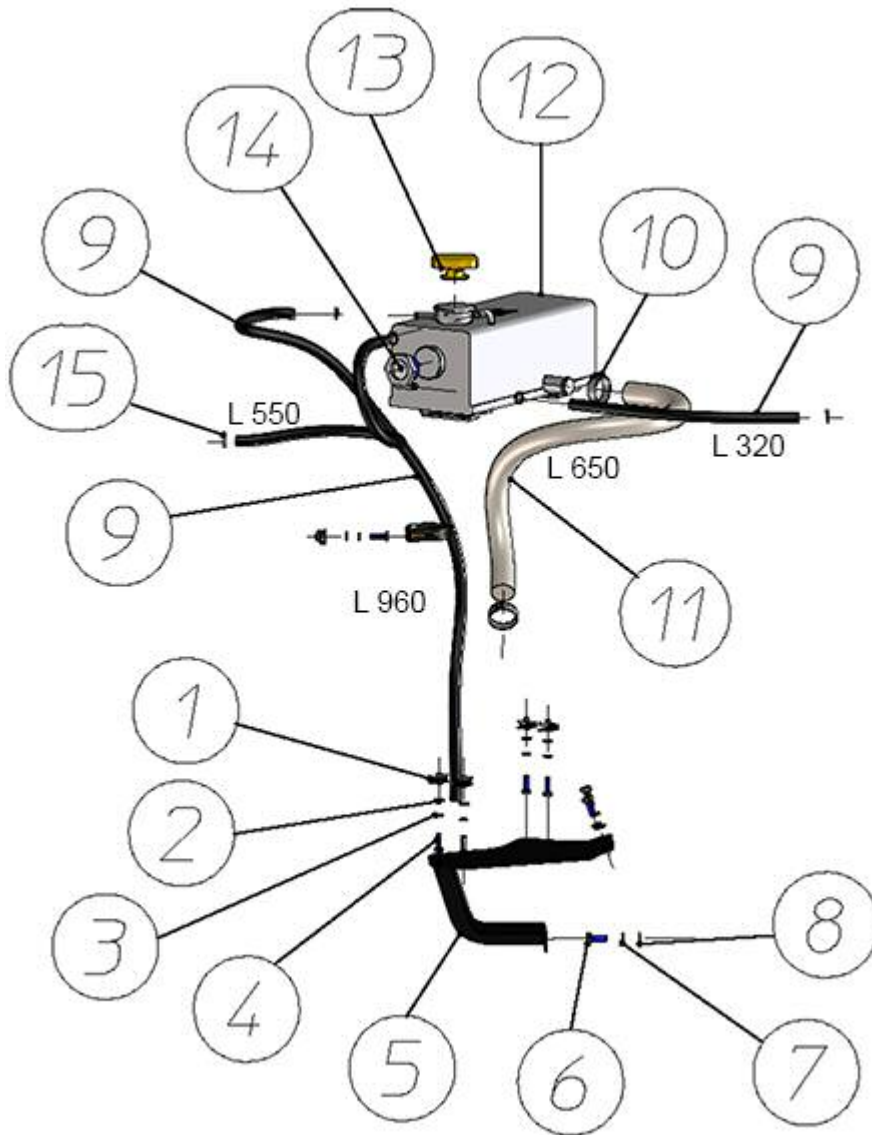

FIGURE	REFERENCE	DENOMINATION	AMOUNT
001	727.06004.86	CAGED NUT M6x4	5
002	101.06000.66	WASHER DIN125 D6	5
003	104.06000.00	WASHER DIN7980 D6	5
004	603.06020.86	SCREW DIN933 M6x20	5
005	25.02501.01	SHEET	1
006	603.08020.86	SCREW DIN933 M8x20	3
007	104.08000.00	WASHER DIN7980 D8	3
008	101.08000.66	WASHER DIN125 D8	4
009	469.03014.00	HOSE L/P MAT. 8x14	3
010	912.32050.66	CLAMP DIN3017	2
011	469.45031.00	TUBE B/P 22x31	1
012	66.02530.00	EXPANSION TANK	1
013	32.02151.00	REFRIGERANT CAP 1BAR	1



014	30.10041.00	LEVEL VISUAL INDICATOR 1	1
015	912.08016.66	CLAMP DIN3017	5

02. ENGINE ENGINE SUPPORTS

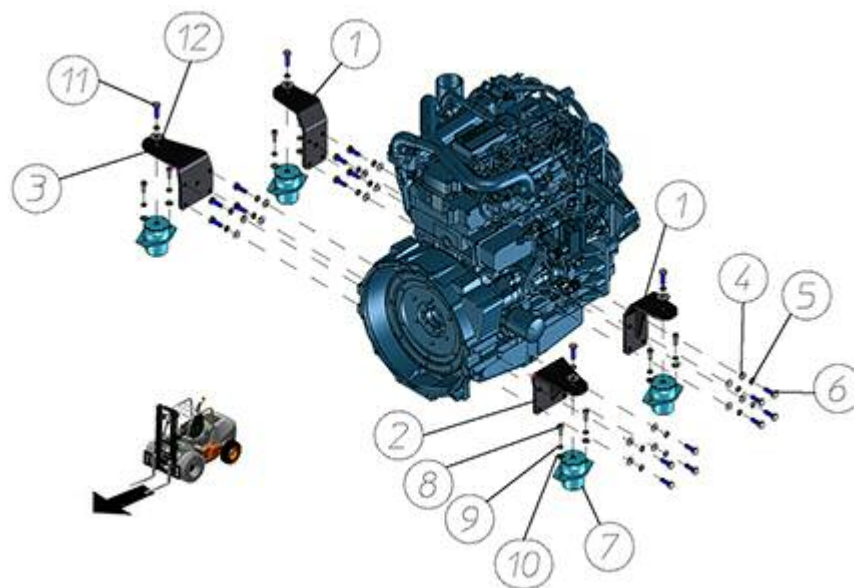

FIGURE	REFERENCE	DENOMINATION	AMOUNT
001	25.02602.00	SHEET	2
002	25.02601.00	SHEET	1
003	25.02603.00	SHEET	1
004	101.12000.66	WASHER DIN125 D12	16
005	104.12000.00	WASHER DIN7980 D12	20
006	603.12035.86	SCREW DIN933	16
007	25.02605.00	SHOCK ABSORBER	4
008	601.10025.86	SCREW DIN912	8
009	104.10000.00	WASHER DIN7980 D10	8
010	101.10000.66	WASHER DIN125 D10	8
011	603.12040.86	SCREW DIN933 M12x40	4
012	112.12000.66	WASHER DIN9021 D 12X36	4

03. TRANSMISSION HYDROSTATIC TRANSMISSION

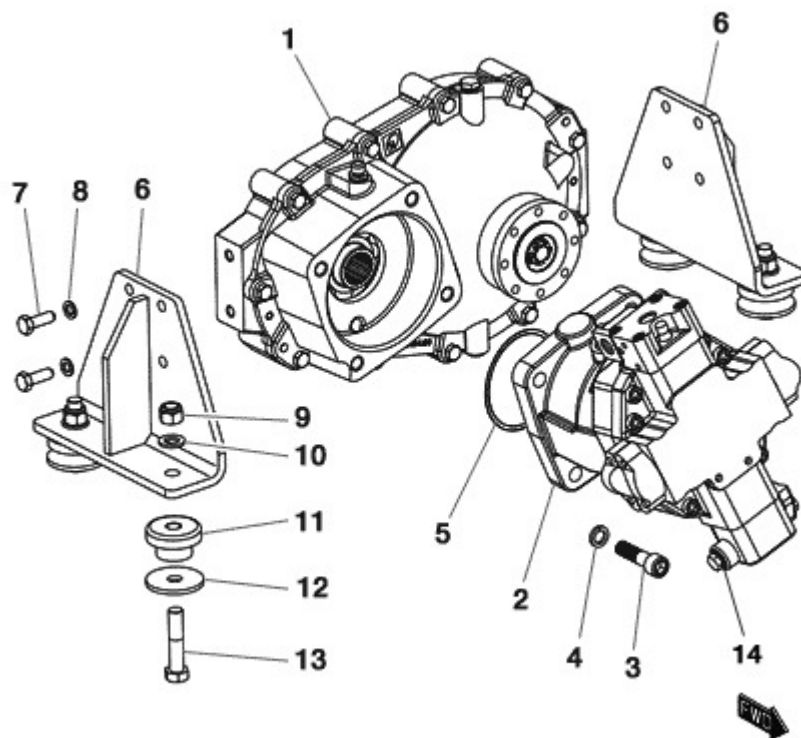

FIGURE	REFERENCE	DENOMINATION	AMOUNT
001	30.03110.00	Geared C400/500H X4	1
002	25.03020.00	HYDR. ENGINE	1
003	601.16060.86	HEXAGON SOCKET HEAD SCREW DIN912 M16x60	4
004	104.16000.00	CIR-CLIP EXT. DIN7980	4
005	201.16003.50	GASKET DIN3770 160X3	1
006	30.03170.00	FIXING SUPPORT 80X203X260	2
007	603.12035.86	SCREW DIN933	8
008	104.12000.00	WASHER DIN7980 D12	8
009	711.16000.66	NUT DIN982 M16 8.8 K	4
010	101.16000.66	WASHER DIN125 D16	4
011	43.70381.00	PANEL	4
012	43.70833.00	WASHER 65X16X5	4
013	604.16075.86	SCREW DIN931 M16x75	4
014	RXR909603762	VALVE	1

03. TRANSMISSION GEARBOX

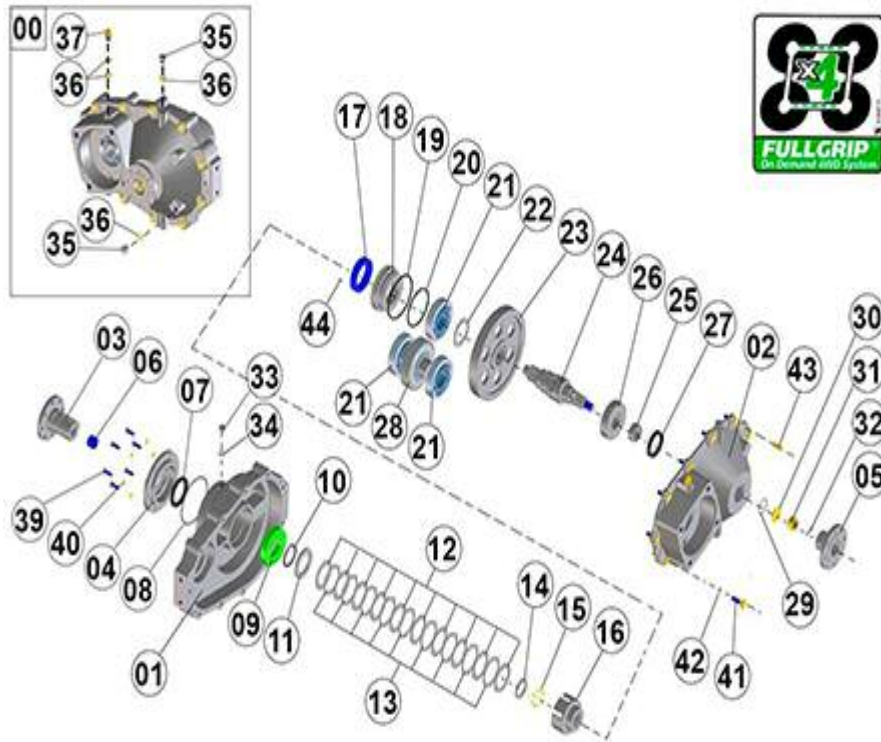

FIGURE	REFERENCE	DENOMINATION	AMOUNT
0	30.03110.00	Geared C400/500H X4	1
001	30.03103.01	REDUCTION CASE	1
002	30.03104.00	REDUCTOR COVER	1
003	30.03158.00	COUPLING 55X60X120	1
004	30.03159.00	COVER. 38X168	1
005	43.70610.00	COUPLING CYL/CYL	1
006	308.25020.00	NEEDLE CAGE K25X30X20	1
007	205.60008.50	DIN3760 SEAL 60X80X8	1
008	201.11503.50	O-RING DIN3770	1
009	301.55021.00	WASHER CALIBER 0.2	1
010	904.55000.00	RING DIN471 E55	1
011	10.03202.00	DISK AXIAL	1
012	10.03209.00	DISK AXIAL	10
013	10.03211.00	DISK CLUTCH	9
014	30.03157.00	WASHER. 4.5X56	1
015	30.03156.00	SPRING COMP. 1X6X16	8
016	30.03155.00	CLUTCH PLATE 65X96X62	1
017	315.65018.00	BEARING DIN711	1

03. TRANSMISSION GEARBOX

FIGURE	REFERENCE	DENOMINATION	AMOUNT
018	30.03154.00	PISTON 104X120X40	1
019	237.11135.50	BOARD IS. COMPAC. 110.72 X3	1
020	237.95035.50	BOARD 94,84X3,5	1
021	301.50027.00	GEAR DIN625	3
022	30.03163.00	CHARGE 3.3X76	1
023	20.03054.00	GEAR (CH250)	1
024	30.03152.01	SHAFT CIL / ROS D45XD20X256	1
025	30.03153.00	SUPLEMENT D35X45X21	1
026	301.45025.00	BEARING DIN625	1
027	205.50010.50	SEAL DIN3760	1
028	30.03101.00	GEAR Z49	1
029	201.37003.50	O-RING DIN3770	1
030	15.00368.02	WASHER	1
031	710.20000.66	NUT DIN935 M20x1,5	1
032	401.35040.60	PIN	1
033	80.01090.00	CAP	1
034	107.10000.10	WASHER AL	1
035	80.01035.00	SCREW DIN910*	3
036	107.14000.10	WASHER AL 14x20x1.5	5
037	20.03104.00	CAP	1
039	603.08025.86	SCREW DIN933 M8x25	6
040	104.08000.00	WASHER DIN7980 D8	6
041	604.10035.86	SCREW DIN931	11
042	104.10000.00	WASHER DIN7980 D10	12
043	403.10035.00	PIN DIN6325 D10X35	2
044	403.03018.00	PIN 3x18 DIN6325	1

03. TRANSMISSION TRANSMISSION SUPPORT

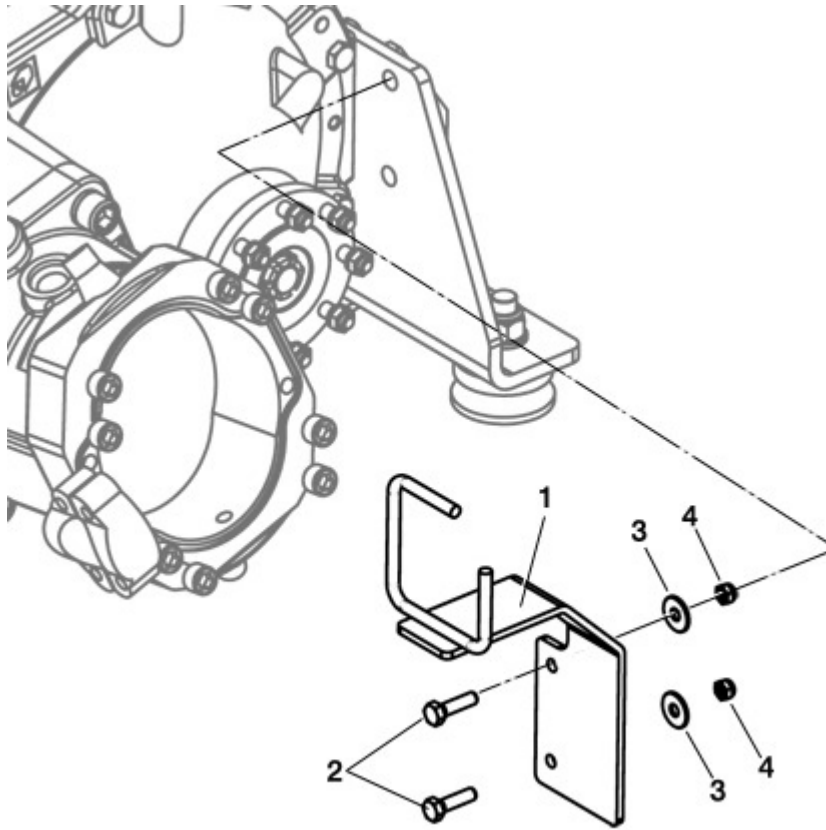

FIGURE	REFERENCE	DENOMINATION	AMOUNT
001	30.10081.00	SUPPORT	1
002	603.08030.86	SCREW DIN933 M8X30	2
003	112.08000.66	WASHER DIN9021 D8	2
004	711.08000.66	NUT DIN982 M8	2

03. TRANSMISSION HYDROSTATIC PUMP

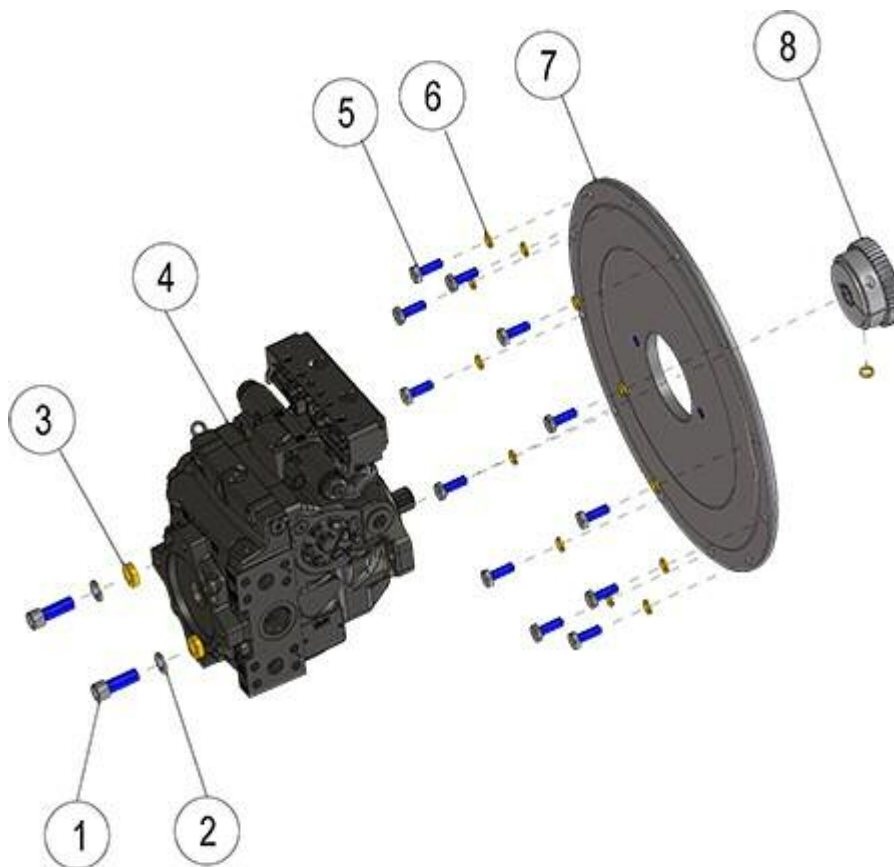

FIGURE	REFERENCE	DENOMINATION	AMOUNT
001	601.14040.86	HEXAGON SOCKET HEAD SCREW DIN912 M14x40	2
002	104.14000.00	CIR-CLIP EXT. DIN7980	2
003	15.30110.00	WASHER 14X7X26	2
004	24.03200.00	HYDROSTATIC PUMP	1
005	603.10030.86	SCREW DIN933	12
006	104.10000.00	WASHER DIN7980 D10	13
007	25.03201.00	CYLINDRICAL COUPLING	1
008	25.03202.00	SERRATED COUPLING	1

03. TRANSMISSION FRONT AXLE

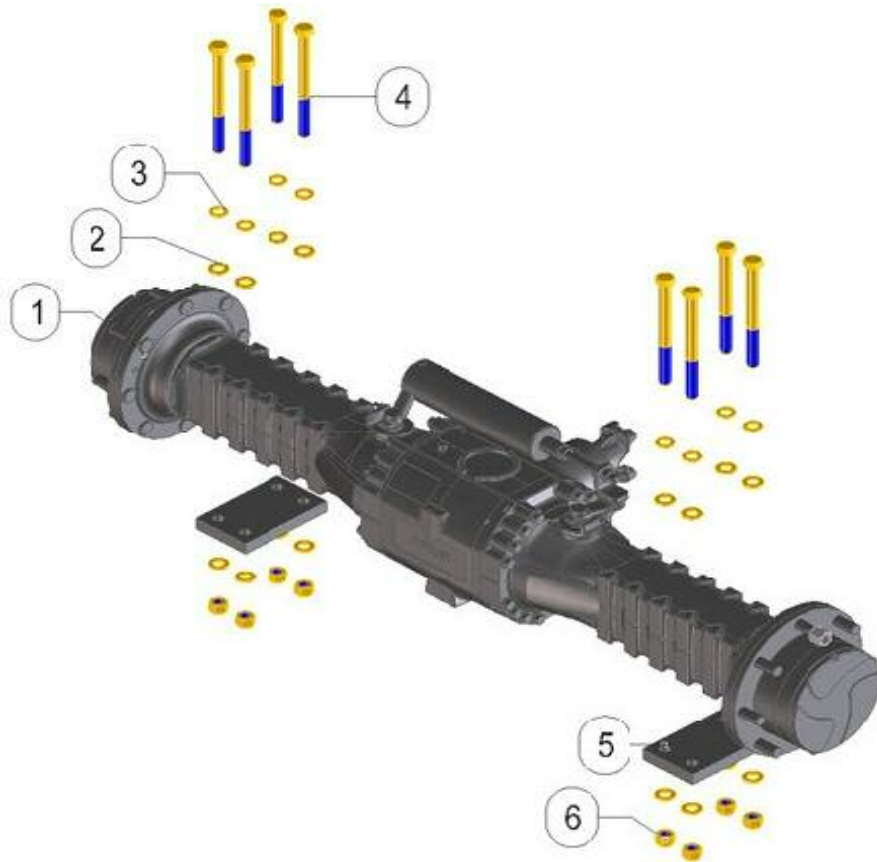

FIGURE	REFERENCE	DENOMINATION	AMOUNT
001	30.03201.01	FIXED AXLE DANA JOKE LSD	1
002	101.20000.66	WASHER DIN125	16
003	104.20000.00	CIR-CLIP EXT. DIN7980	8
004	604.20240.86	BOLT DIN931 M20x240	8
005	30.03250.00	STRIP SUPPORT 25X120X200	2
006	711.20000.66	NUT	8

03. TRANSMISSION FRONT AXLE (2)

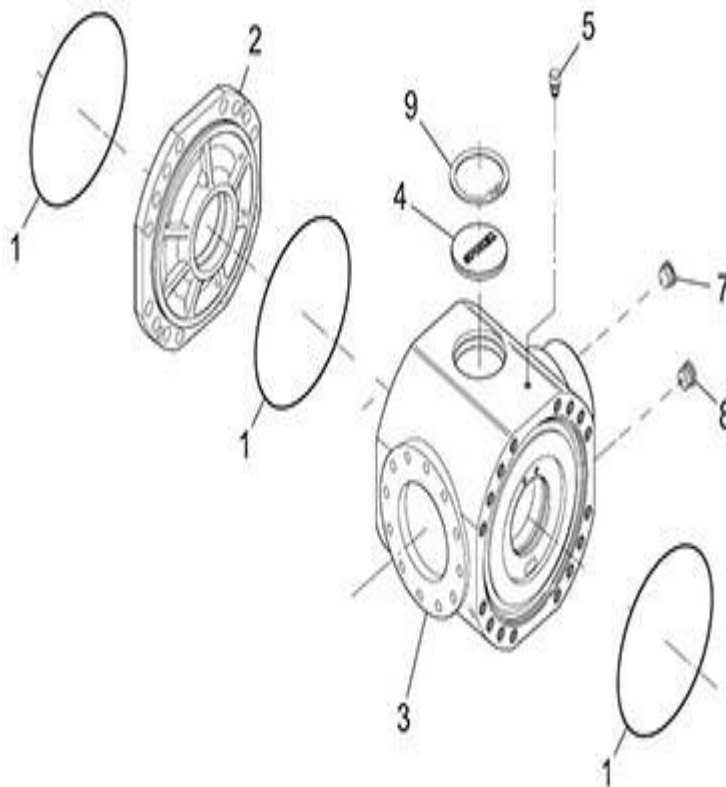

FIGURE	REFERENCE	DENOMINATION	AMOUNT
001	DA001051178	O-RING	3
002	DA1120100705		1
003	DA1120103703	CASING	1
004	DA1710101504	CAP	1
005	DA1120101802	VENT	1
007	DA1120161001	CAP	1
008	DA1120161003	MAGNET PLUG	1
009	DA002020088	CIRCLIP	1

03. TRANSMISSION FRONT AXLE (3)

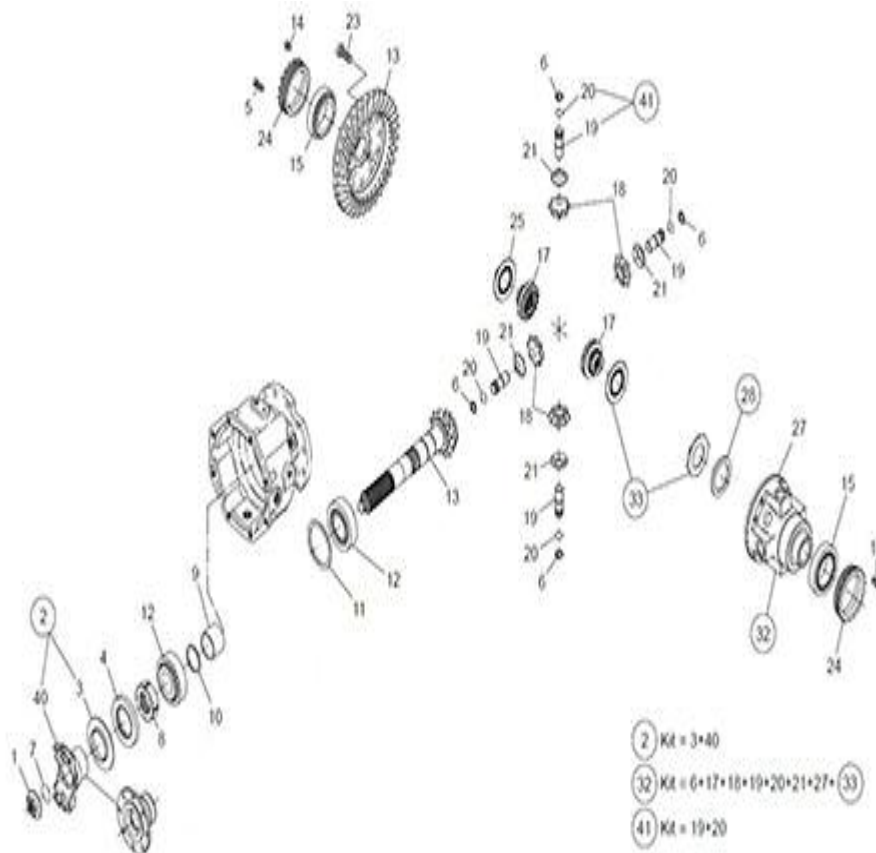

FIGURE	REFERENCE	DENOMINATION	AMOUNT
001	DA3571413901	NUT	1
002	DA1120473202	FLANGE	1
003	DA9530102501	COVERPLATE	1
004	DA001034328	SEAL	1
005	DA016304289		4
006	DA002143244	CIRCLIP	4
007	DA001053158	O-RING	1
008	DA9530401201	CLAMP	1
009	DA1120400902	SPACER	1
010	DA1230440002	SHIM SET	1
011	DA1120440004	SHIM SET	1
012	DA005100162	BUSH	2
013	DA1120450021	BEVEL GEAR SET	1
014	DA016304162	BOLT	2
015	DA005091039	TAPER ROLLER BEARING	2
017	DA1120400508	DIFFERENTIAL SIDE GEAR	2
018	DA1120400404	SATELLITE	4
019	DA1120400603	PIN	4

03. TRANSMISSION
FRONT AXLE (3)

FIGURE	REFERENCE	DENOMINATION	AMOUNT
020	DA002063163	CIRCLIP	4
021	DA1120400801	WASHER	4
023	DA016283390	SCREW	12
024	DA1120401602	CLAMP	2
027	DA1120401104	DIFFERENTIAL HOUSING	1
032	DA1120470304		1
033	DA1120461103	DIFFERENTIAL DISC SET	2
040	DA1120403202	CLAMP	1
041	DA1120470602	BOLT	4

03. TRANSMISSION FRONT AXLE (4)

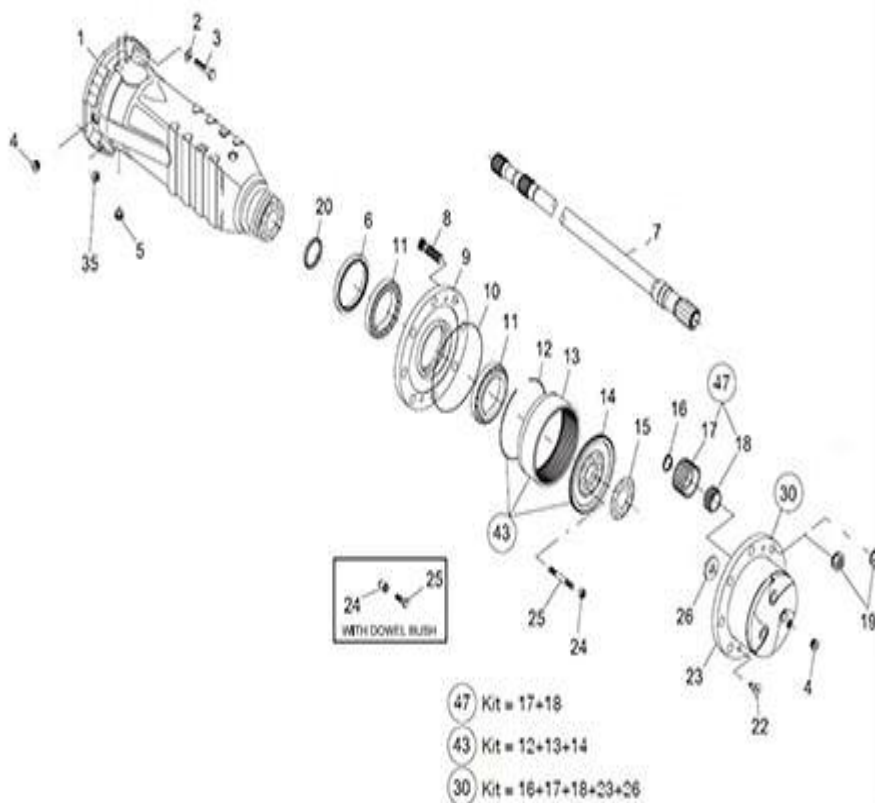

FIGURE	REFERENCE	DENOMINATION	AMOUNT
001	DA1120601821	CASE	2
003	DA1120607001	SCREW	32
004	DA1120161001	CAP	4
005	DA1120161003	MAGNET PLUG	2
006	DA1170600901	SEAL	2
007	DA1120600106	HALF SHAFT	2
008	DA9320607401	WHEEL STUD	16
009	DA1120604901	WHEEL HUB	2
010	DA001051178	O-RING	2
011	DA005103166	BUSH	4
012	DA002063193	CIRCLIP	2
013	DA1120600504	CROWN GEAR	2
014	DA1120600707	SUPPORT	2
015	DA1120602601	LOCK PLATE	2
016	DA002143191	CIRCLIP	6
017	DA1120600603	PLANET GEAR	6
018	DA1120600802	BEARING	6
019	DA006082833	WHEEL NUT	16

03. TRANSMISSION

FRONT AXLE (4)

FIGURE	REFERENCE	DENOMINATION	AMOUNT
020	DA001404360	SEAL	2
022	DA01606442	SCREW	4
023	DA1120605004	PLANET GEAR CARRIER	2
024	DA006224380	NUT	16
025	DA1120602502		16
026	DA1120601702	WASHER	2
030	DA2120671019	KIT	2
043	DA2120670707	CROWN GEAR SUPPORT KIT	2
047	DA1120670601		6

03. TRANSMISSION FRONT AXLE (5)

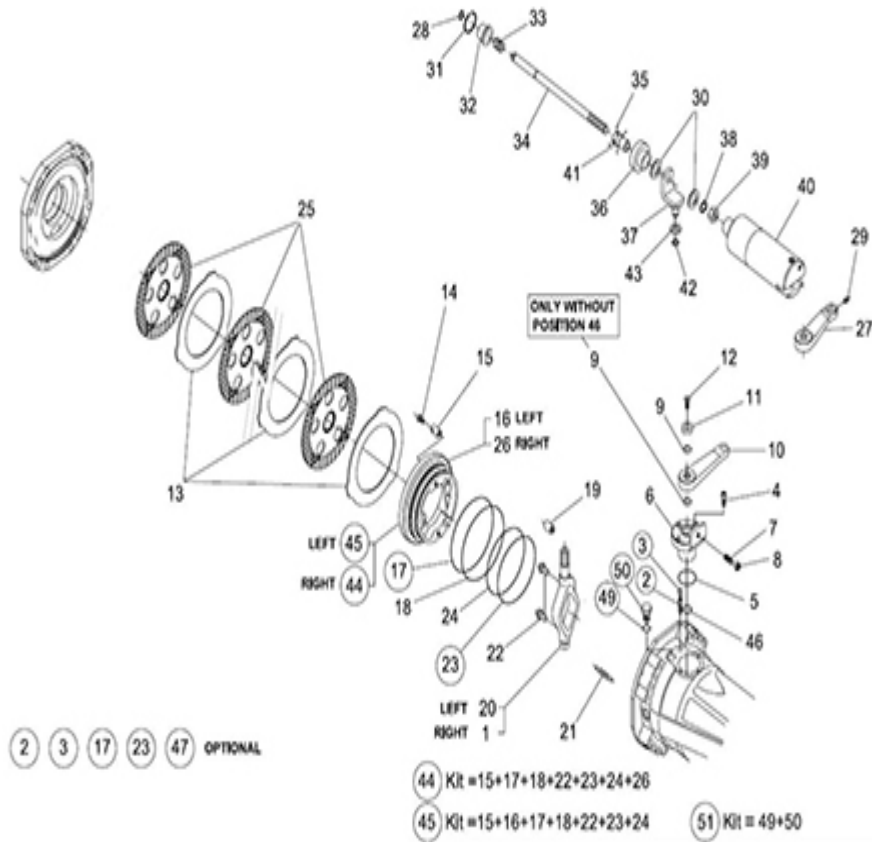

FIGURE	REFERENCE	DENOMINATION	AMOUNT
001	DA1120770101	RIGHT LEVER	1
002	DA7340701401	BOLT	2
003	DA7340701501	CAP	2
004	DA016040705	CYLINDER BOLT	6
005	DA001051494	O-RING	2
006	DA1120701504	REDUCTION BUSH	2
007	DA016082083	SCREW	2
008	DA006030195	NUT	2
009	DA001051358	O-RING	2
010	DA1120702703	LEVER	1
011	DA1710700701	WASHER	2
012	DA01606439	SCREW	2
013	DA1120700601	INTERMEDIATE BRAKE DISC	10
014	DA1120703710	ADJUSTING SCREW	6
015	DA1120700203	SPRING	3
016	DA1120700720	RIGHT PISTON	1
017	DA1120700902	RING	1
018	DA1120700802	RING	1

03. TRANSMISSION FRONT AXLE (5)

FIGURE	REFERENCE	DENOMINATION	AMOUNT
019	DA014020913	DOWEL	2
020	DA1120770201	LEFT LEVER	1
021	DA1800700401	SPRING	6
022	DA7380701803	PUSHER	2
023	DA1120700901	RING	1
024	DA1120700801	O-RING	1
025	DA1120761004	DISC	8
026	DA1120700719	LEFT PISTON	1
027	DA1120702704	LEVER	1
028	DA002010060	CIRCLIP	1
029	DA008010212	GREASE FITTING	2
030	DA011051877	WASHER	2
031	DA002060784	CIRCLIP	1
032	DA1710704201	BUSH	1
033	DA7380402401	SPRING	1
034	DA1120706401	BOLT	1
035	DA012011888	BALL	4
036	DA1710704301	BUSH	1
037	DA1710770302	SUPPORT	1
038	DA002010785	CIRCLIP	1
039	DA006031196	NUT	1
040	DA1120766001	WHEEL CYLINDER	1
041	DA1710704102	BUSH	1
042	DA002010502	RING	1
043	DA7340703101	SPACER	1
044	DA1120770303	RIGHT PISTON KIT	1
045	DA1120770304	LEFT PISTON KIT	1
046	DA001051588	O-RING	2
049	DA011074225		2
050	DA016104218		2
051	DA1120761501	CAP	2

03. TRANSMISSION REAR AXLE

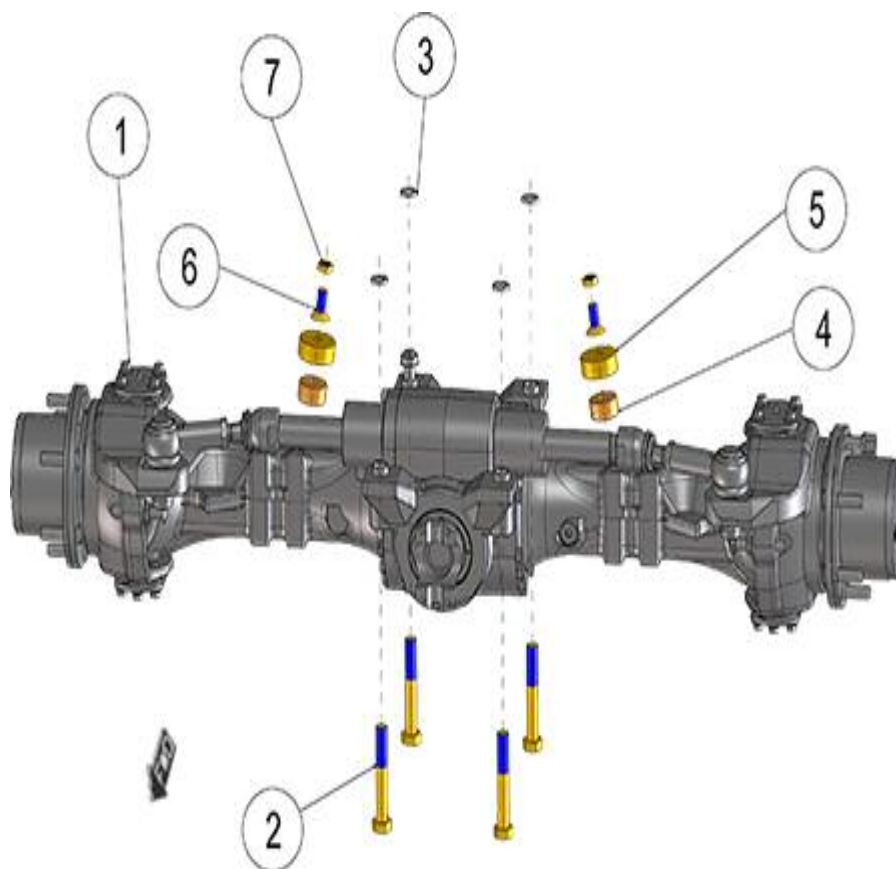

FIGURE	REFERENCE	DENOMINATION	AMOUNT
001	30.03300.00	STEERING AXLE 1400 DANA 4X4	1
002	604.20130.86	SCREW DIN931	4
003	104.20000.00	CIR-CLIP EXT. DIN7980	4
004	20.03002.00	BUTT	2
005	20.03003.00	SHOCK ABSORVER SUPPORT	2
006	618.16030.86	SCREW DIN7991	2
007	701.16000.66	NUT	2

03. TRANSMISSION REAR AXLE (2)

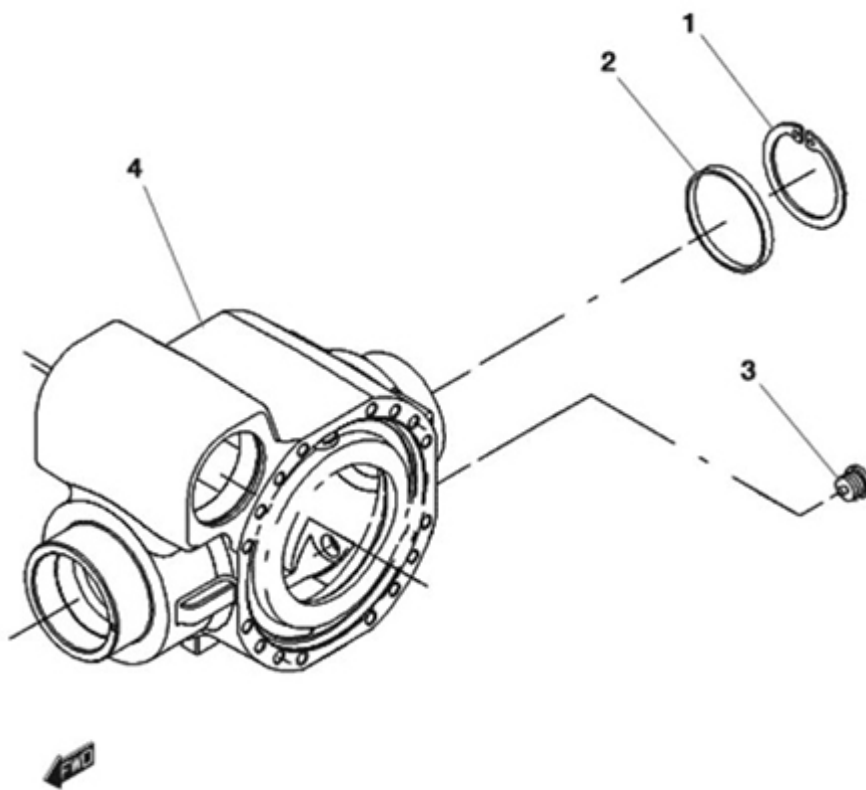

FIGURE	REFERENCE	DENOMINATION	AMOUNT
001	DA002020088	CIRCLIP	1
002	DA1710101504	CAP	1
003	DA3551461102	TAPON ROTURA DOBLE	1
004	DA2110100402	HOUSING	1

03. TRANSMISSION REAR AXLE (3)

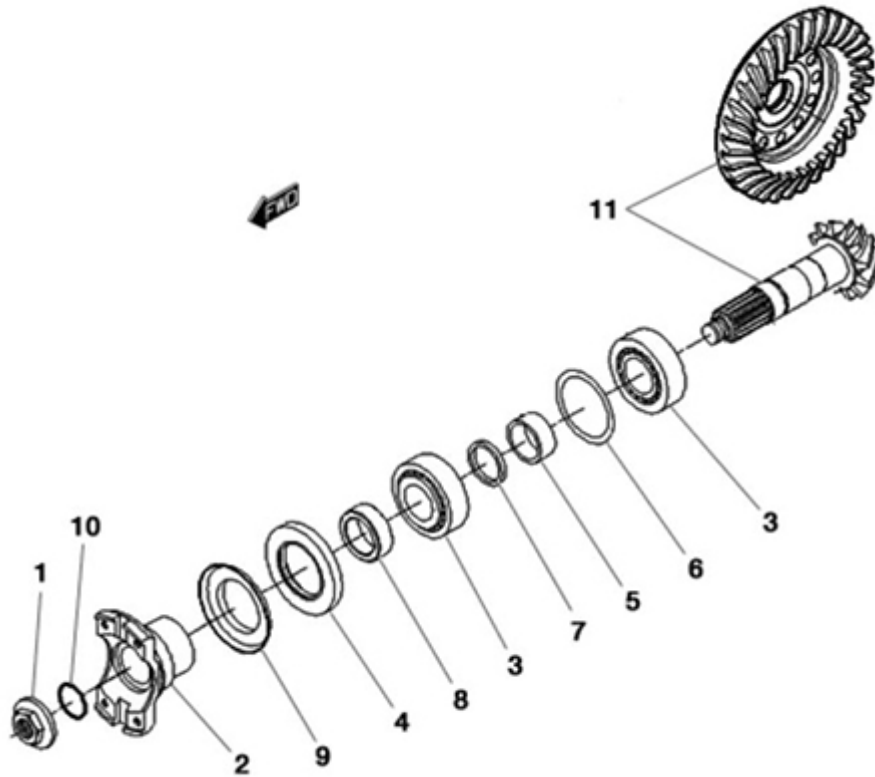

FIGURE	REFERENCE	DENOMINATION	AMOUNT
001	DA7460400801	NUT	1
002	DA1710404401	FLANGE	1
003	DA005092938	BEARING	2
004	DA001030730	O-RING	1
005	DA3151400801	SPACER	1
006	DA013011549	SHIM	1
006	DA013011550	SHIM	1
006	DA013011551	SHIM	1
007	DA3151400910	RING	1
007	DA3151401004	RING	1
008	DA1710401801	SPACER	1
009	DA2210100201	COVERPLATE	1
010	DA001050041	O-RING	1
011	DA1110450017	BEVEL GEAR SET	1

03. TRANSMISSION REAR AXLE (4)

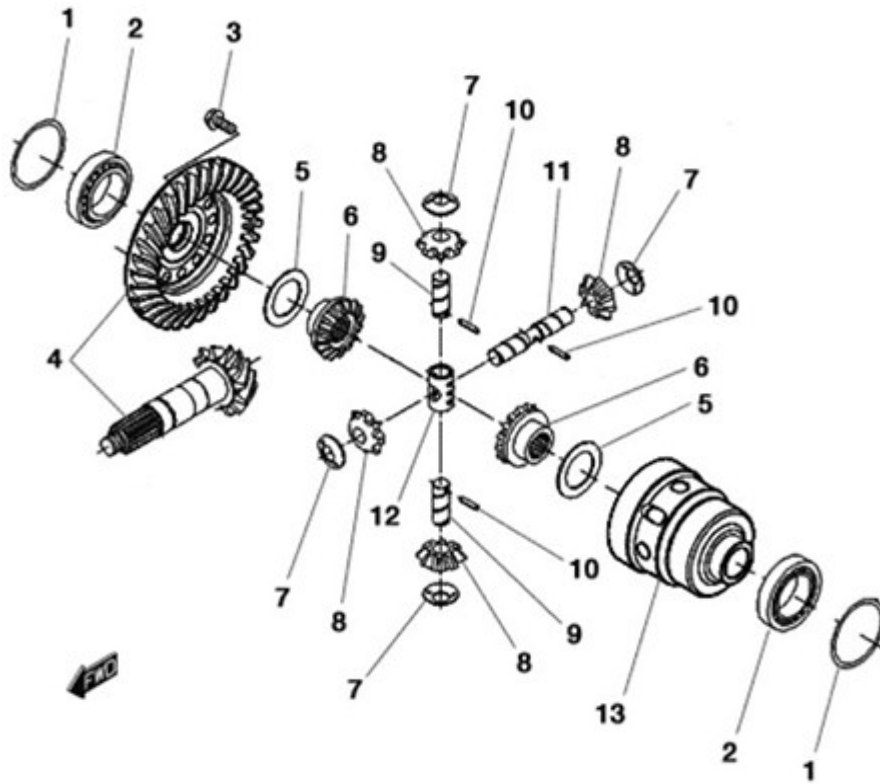

FIGURE	REFERENCE	DENOMINATION	AMOUNT
001	DA013011475	SHIM	2
001	DA013013288	SHIM	2
001	DA013013289	SHIM	2
001	DA013013290	SHIM	2
002	DA005090496	TAPER ROLLER BEARING	2
003	DA016283658	BOLT	12
004	DA1110450017	BEVEL GEAR SET	1
005	DA1710401101A	FRICTION WASHER	2
006	DA1110405802	DIFFERENTIAL SIDE GEAR	2
007	DA1710401201A	FRICTION WASHER	4
008	DA1110407001	DIFFERENTIAL PINION	4
009	DA1110403401	SHAFT	2
010	DA014033539	PIN	3
011	DA1110403301	SHAFT	1
012	DA1110403202	SHAFT RETAINER	1
013	DA1110405701	DIFFERENTIAL CARRIER	1

03. TRANSMISSION REAR AXLE (5)

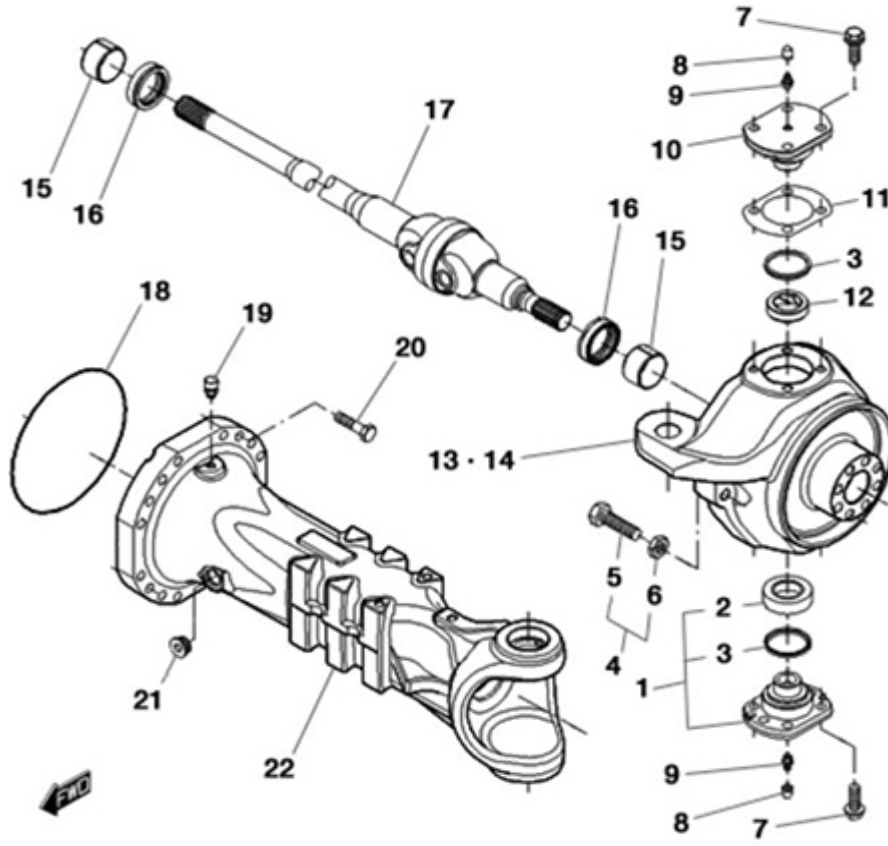

FIGURE	REFERENCE	DENOMINATION	AMOUNT
001	DA2110670101	PIVOT PIN	2
002	DA2780602801	ARTICULATION	2
003	DA2110601901	SEAL	2
004	DA2130671101	STEERING ADJUST BOLT KIT	4
005	DA2130601101	BOLT	4
006	DA006051521	NUT	4
007	DA016283390	SCREW	20
008	DA7340701501	CAP	4
009	DA008010213	GREASE FITTING	4
010	DA2110601202	PIVOT PIN	2
011	DA2110601301	SHIM	2
011	DA2110601302	SHIM	2
011	DA2110601303	SHIM	2
012	DA2120600603	BUSHING	2
013	DA2110671505	RIGHT STEERING CASE	1
014	DA2110671405	LEFT STEERING CASE	1
015	DA2110601701	THRUST BUSHING	2
016	DA2110602001	SEAL	4

03. TRANSMISSION

REAR AXLE (5)

FIGURE	REFERENCE	DENOMINATION	AMOUNT
017	DA2110661204	JOINT	2
018	DA001051037	O-RING	2
019	DA1120101801	VENT	1
020	DA016031317	BOLT	32
021	DA3551461001	PLUG	3
022	DA2110603401	AXLE CASE	2

03. TRANSMISSION REAR AXLE (6)

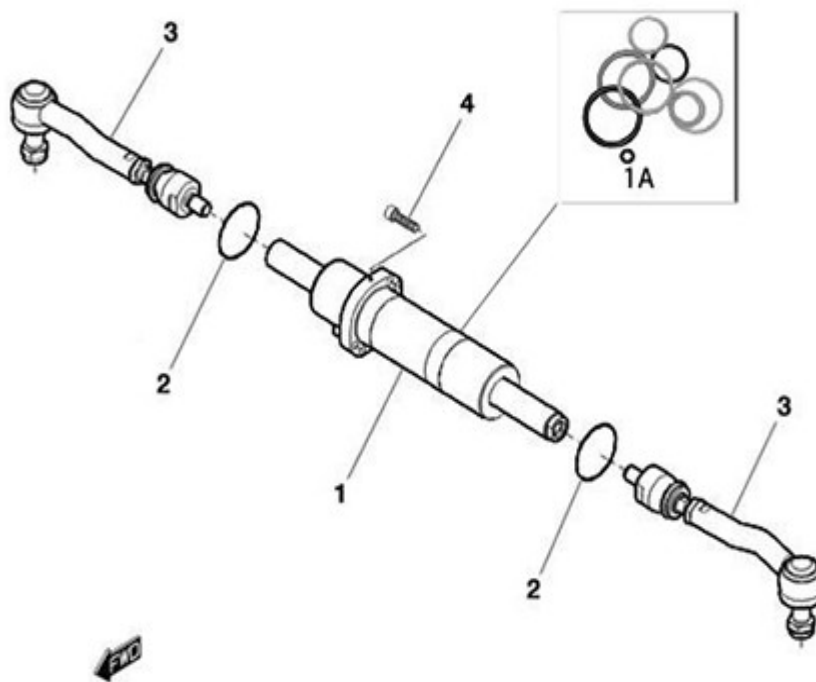

FIGURE	REFERENCE	DENOMINATION	AMOUNT
001	DA2112462304	CYLINDER	1
001A	DA2112445004	GASKET KIT	1
002	DA001051548	RING	2
003	DA2112462404	ARTICULATED TIE ROD	1
004	DA016040728	CYLINDER BOLT	4

03. TRANSMISSION

REAR AXLE (7)

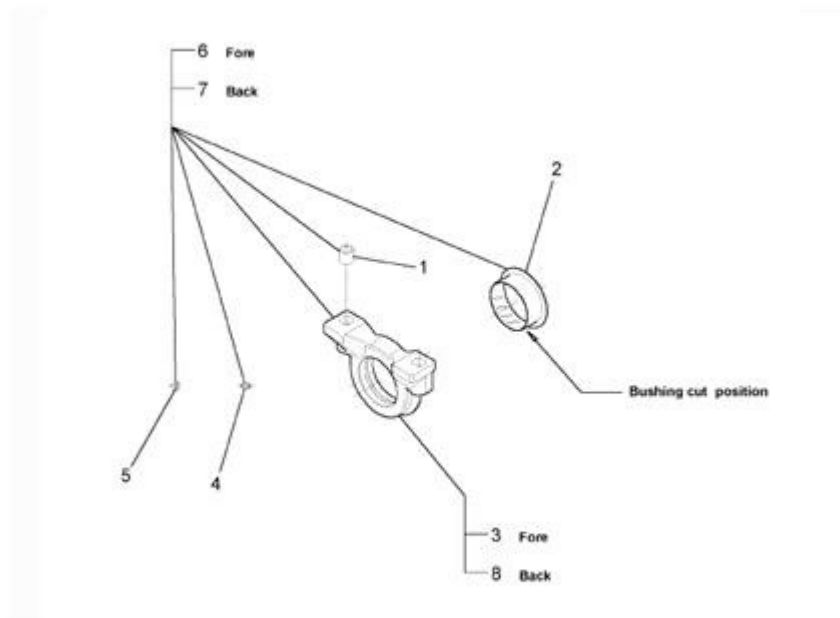

FIGURE	REFERENCE	DENOMINATION	AMOUNT
001	DA2772500201	REDUCTION BUSHING	4
002	DA2782500201	THRUST BUSHING	2
003	DA2782500103	SUPPORT	2
004	DA008010213	GREASE FITTING	2
005	DA7340701501	CAP	2
006	DA2782561002	SUPPORT ASSEMBLY	2

03. TRANSMISSION CARDAN JOINT

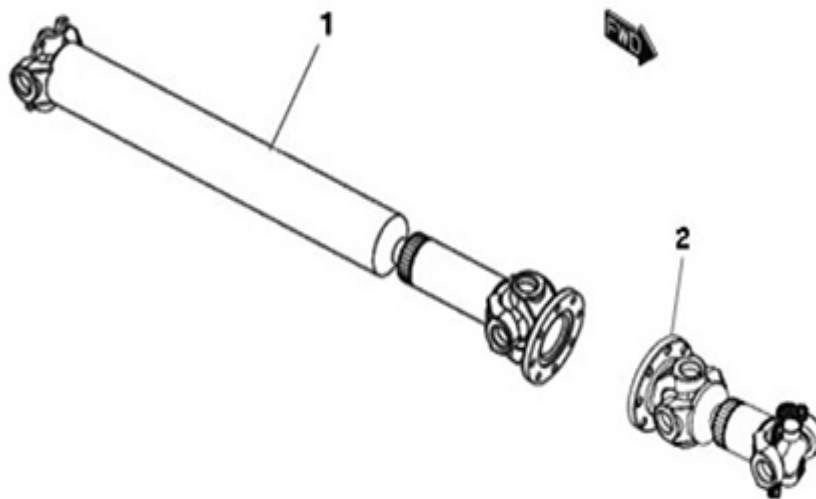

FIGURE	REFERENCE	DENOMINATION	AMOUNT
001	30.03601.00	FULL CARDAN JOINT 811 DIN-YOKE	1
002	30.03600.00	CARDAN 181	1

04. CHASSIS

CHASSIS

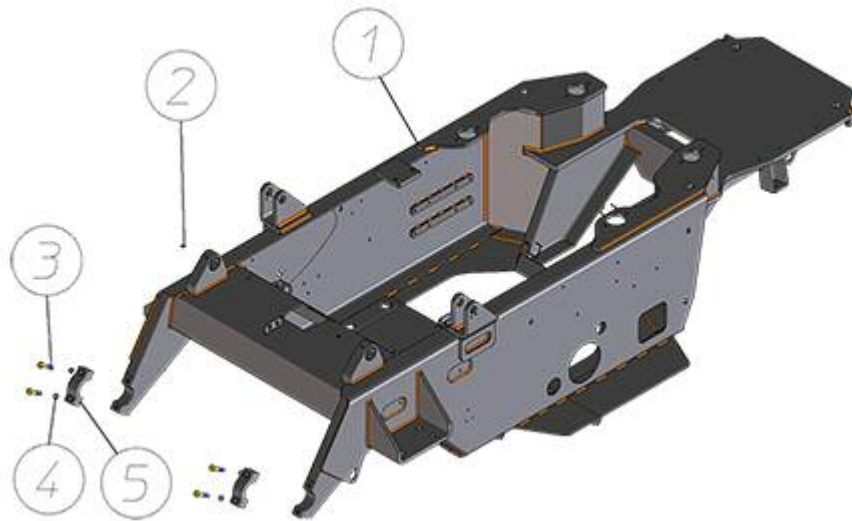

FIGURE	REFERENCE	DENOMINATION	AMOUNT
001	25.04000.00	CHASSIS	1
002	612.08010.80	SCREW DIN814	2
003	604.12060.96	BOLT DIN931 M12x60 12K	2
003	104.12000.00	WASHER DIN7980 D12	2
005	25.04006.00	FLANGE	2

05. BRAKE ACTIVATION

FOOT BRAKE

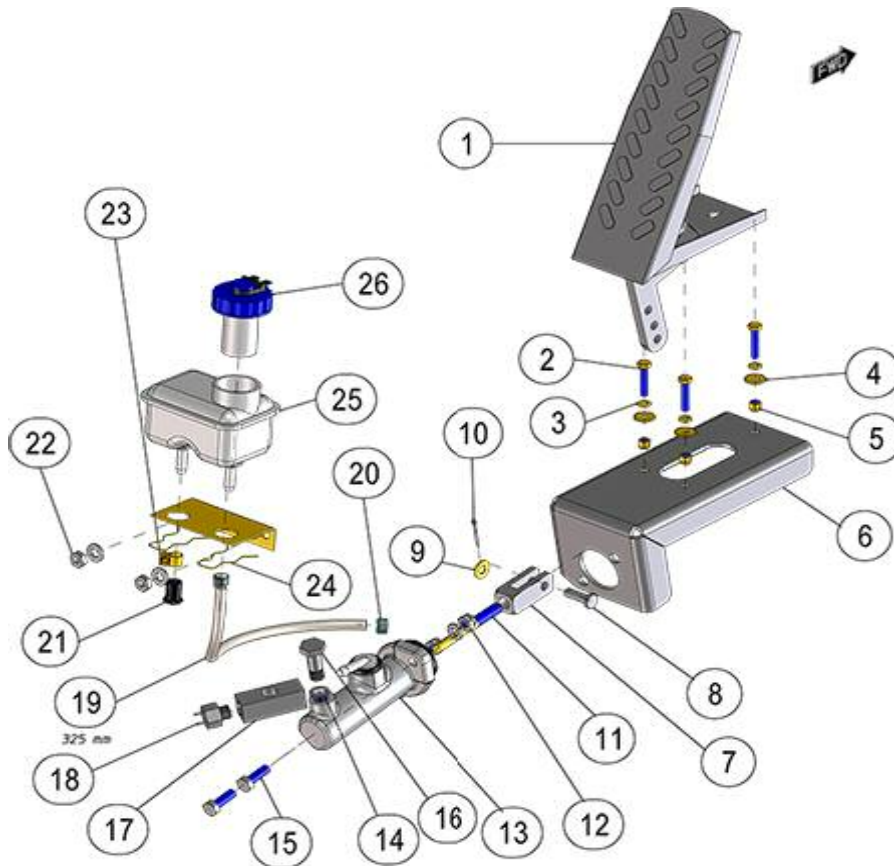

FIGURE	REFERENCE	DENOMINATION	AMOUNT
001	43.80251.00	BRAKE PEDAL	1
002	603.06030.86	SCREW DIN933 M6x30	3
003	104.06000.00	WASHER DIN7980 D6	3
004	112.06000.66	WASHER DIN9021 D6	3
005	711.06000.66	NUT DIN982 M6	3
006	20.05225.01	BRAKE PUMP SUPPORT	1
007	20.05040.00	ART. FORK	1
008	01.00514.00	AXLE CIL/CPA	1
009	101.08000.66	WASHER DIN125 D8	5
010	401.02025.60	PIN DIN94 2x25	1
011	57.05011.00	ROD STRAIGHT	1
012	711.08000.66	NUT DIN982 M8	2
013	57.05010.00	BRAKE PUMP	1
014	106.12000.00	WASHER	1
015	603.08025.86	SCREW DIN933 M8x25	2
016	43.70757.00	NIPPLE SCREW SIM.	1
017	20.05055.00	NIPPLE O/H/H	1
018	43.01520.00	BRAKE FLUID SWITCH	1

05. BRAKE ACTIVATION
FOOT BRAKE

FIGURE	REFERENCE	DENOMINATION	AMOUNT
019	469.15009.00	PLASTIC HOSE 6X9	1
020	948.01208.00	FLANGE	2
021	20.02178.00	CAP	1
022	701.08000.66	NUT DIN934 M8X1,25	2
023	912.10000.66	CLAMP	1
024	46.05016.00	CLIP	2
025	46.05020.00	BRAKE LIQUIDE TANK	1
026	46.05011.00	CAP	1

06. STEERING STEERING

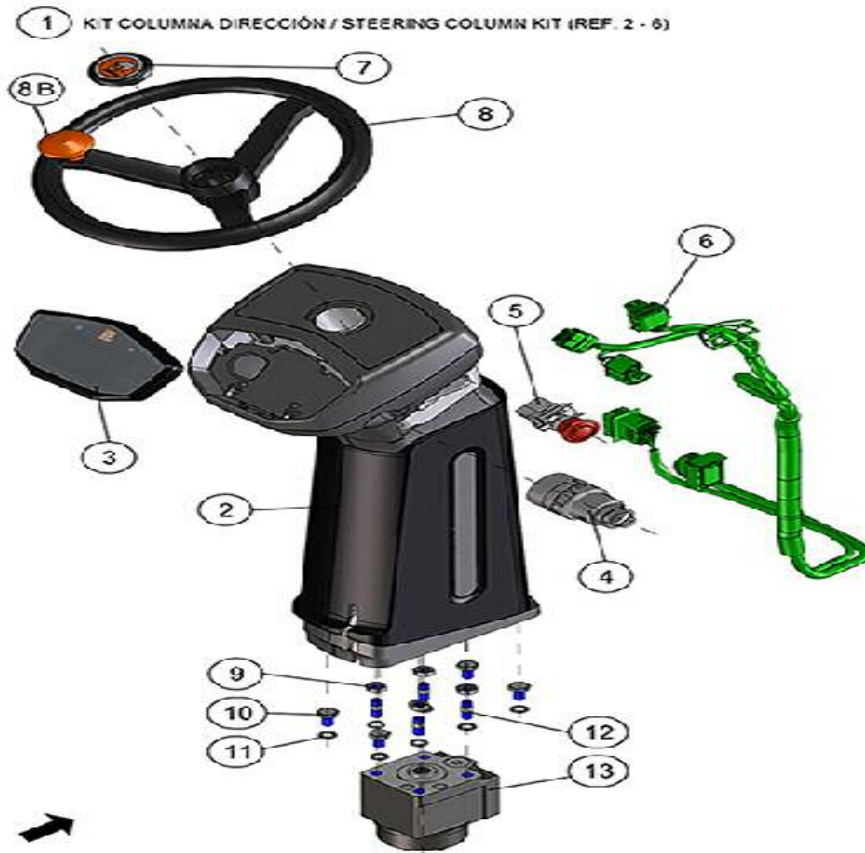

FIGURE	REFERENCE	DENOMINATION	AMOUNT
001	24.11100.00		1
002	24.11100RE99	PLASTICS KIT	1
003	66.11104.00	DISPLAY PROGRAMMABLE LCD 4" COL	1
004	32.08172.00	MAIN SWITCH WITH KEY ASSEMBLY	1
004.1	IM.30025.99	KEY	1
005	48.11590.00	SWITCH EMERGENCY 1 CONTONTACTOR NC	1
006	24.11001.00		1
007	00.00626.05	TRIM	1
008	15.01016.01	STEERING WHEEL D21-315 WITH POMMEL	1
008B	15.10161.01	KNOB	1
009	701.10000.66	NUT DIN934 M10x1.5	4
010	603.10020.86	SCREW DIN933 M10x20	4
011	104.10000.00	WASHER DIN7980 D10	8
012	15.00435.01	STUD DIN938 33 M10x1.5	4
013	30.06002.00	HYDR. STEERING 160 CC	1

RUEDAS

FRONT WHEELS

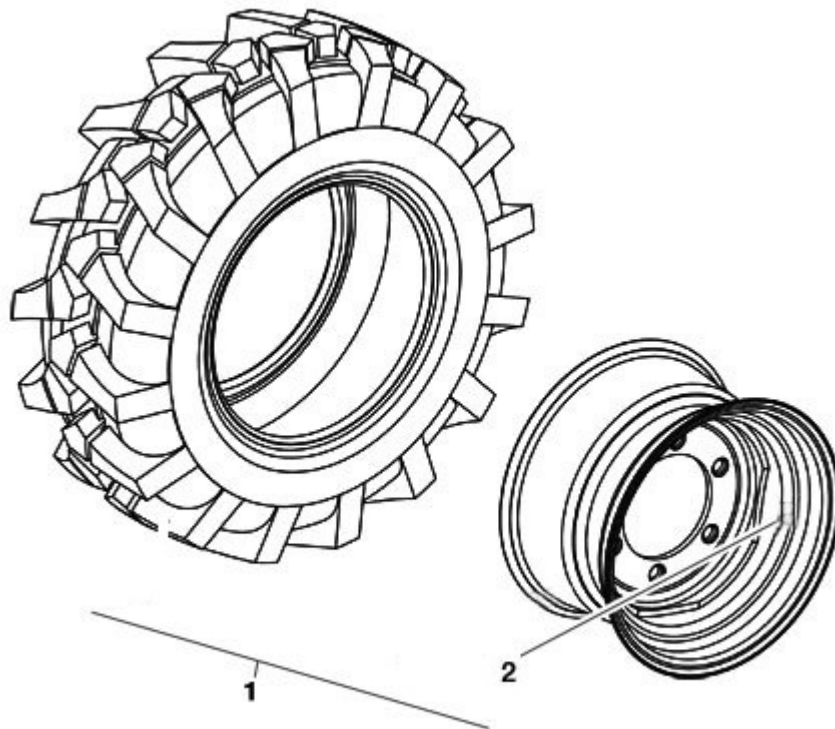

FIGURE	REFERENCE	DENOMINATION	AMOUNT
001A	25.07020DE00	RIGHT MOUNTED WHEEL	1
001B	25.07020IZ00	LEFT MOUNTED WHEEL	1
002	30.07022.00	RIM 13.00X19.5	2

RUEDAS

REAR WHEELS

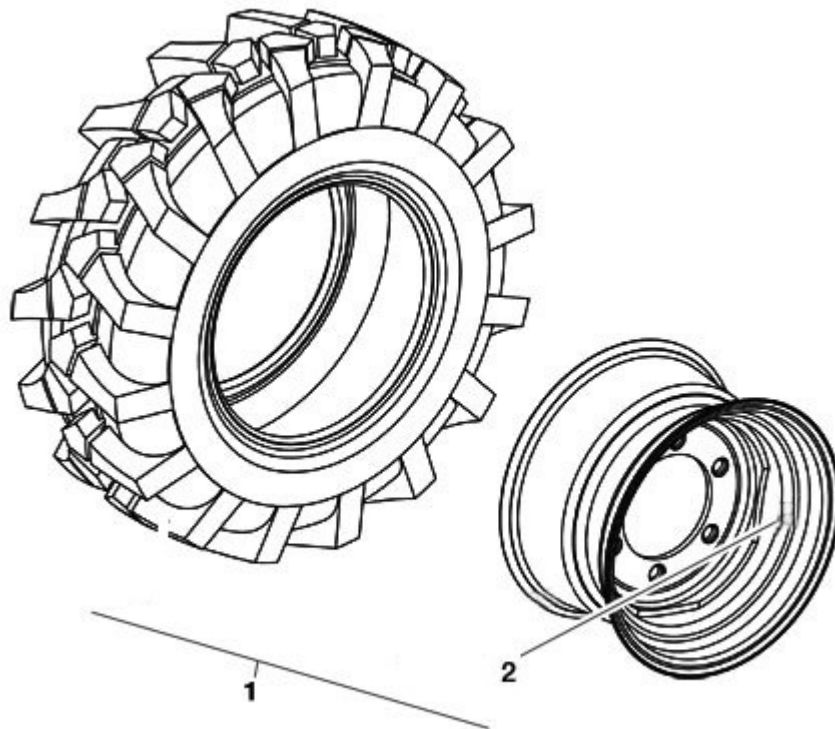

FIGURE	REFERENCE	DENOMINATION	AMOUNT
001A	25.07015DE00		1
001B	25.07015IZ00		1
002	25.07013.00		2

08. BODYWORK SHEETS (1)

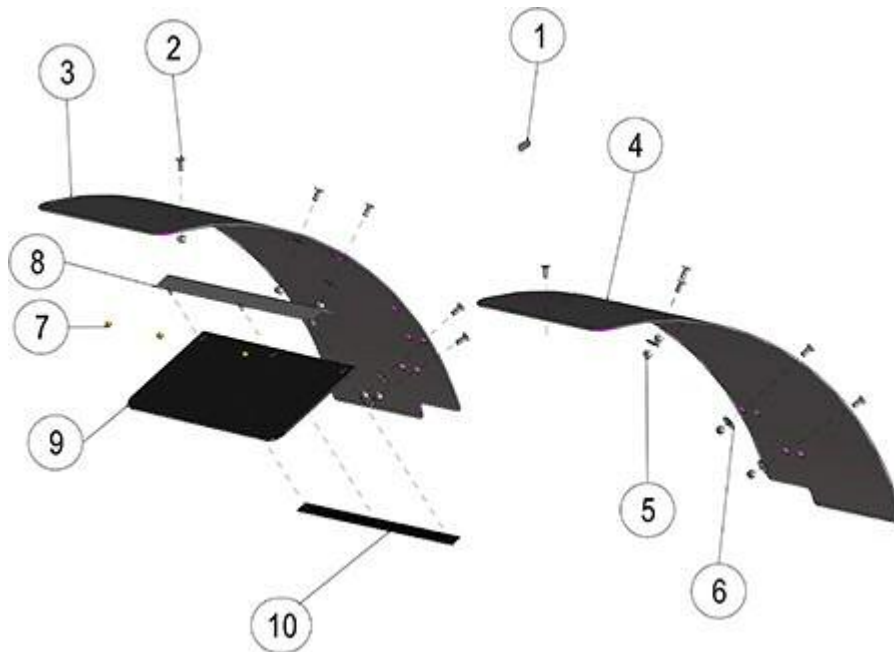

FIGURE	REFERENCE	DENOMINATION	AMOUNT
001	43.50080.00	INDICATOR	1
001	43.50080.00	INDICATOR	1
002	618.08020.86	SCREW DIN7991 M8x20	10
002	618.08020.86	SCREW DIN7991 M8x20	10
003	25.08108.00	RIGHT MUDGUARD	1
003	25.08108.00	RIGHT MUDGUARD	1
004	25.08107.00	LEFT MUDGUARD	1
004	25.08107.00	LEFT MUDGUARD	1
005	711.08000.66	NUT DIN982 M8	10
005	711.08000.66	NUT DIN982 M8	10
006	112.08000.66	WASHER DIN9021 D8	10
006	112.08000.66	WASHER DIN9021 D8	10
007	711.06000.66	NUT DIN982 M6	3
007	711.06000.66	NUT DIN982 M6	3
008	10.00227.01	BRACKET ANG.	1
008	10.00227.01	BRACKET ANG.	1
009	10.00225.01	GUARD	1
009	10.00225.01	GUARD	1
010	10.00226.01	STRIP SUPPORT	1
010	10.00226.01	STRIP SUPPORT	1

08. BODYWORK SHEETS (2)

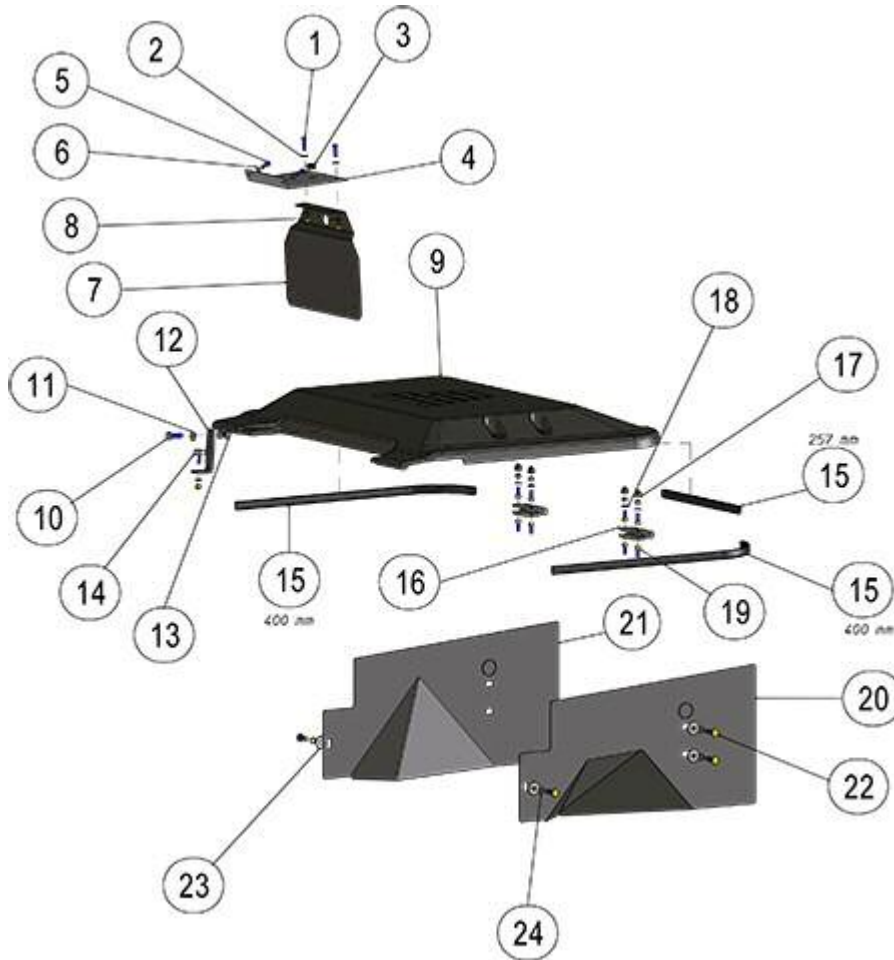

FIGURE	REFERENCE	DENOMINATION	AMOUNT
001	630.06020.96	SCREW ISO7380 M6x20	2
001	630.06020.96	SCREW ISO7380 M6x20	2
002	101.06000.66	WASHER DIN125 D6	9
002	101.06000.66	WASHER DIN125 D6	9
003	16.01155.00	GROMMET D11XD15XD19X4X8	1
003	16.01155.00	GROMMET D11XD15XD19X4X8	1
004	20.09208.01	SUPPORT 135X140X22	1
004	20.09208.01	SUPPORT 135X140X22	1
005	630.06015.96	SCREW ISO7380 M6x15	2
005	630.06015.96	SCREW ISO7380 M6x15	2
006	104.06000.00	WASHER DIN7980 D6	2
006	104.06000.00	WASHER DIN7980 D6	2
007	66.13300.00	NUMBER PLATE SUPPORT 250x196x30x1.5 (7022)	1
007	66.13300.00	NUMBER PLATE SUPPORT 250x196x30x1.5 (7022)	1
008	711.06000.66	NUT DIN982 M6	2
008	711.06000.66	NUT DIN982 M6	2
009	24.08100.00	ENGINE COVER	1

009	24.08100.00	ENGINE COVER	1
010	603.08025.86	SCREW DIN933 M8x25	1
010	603.08025.86	SCREW DIN933 M8x25	1
011	101.08000.66	WASHER DIN125 D8	2
011	101.08000.66	WASHER DIN125 D8	2
012	39.02041.01	SUPPORT	1
012	39.02041.01	SUPPORT	1
013	711.08000.66	NUT DIN982 M8	1
013	711.08000.66	NUT DIN982 M8	1
014	60.01926.00	RUBBER TOP 20X8.5 M6X165	1
014	60.01926.00	RUBBER TOP 20X8.5 M6X165	1
015	472.00007.00	PROFILE RUBBER 8X15X450	3
015	472.00007.00	PROFILE RUBBER 8X15X450	3
016	35.08172.00	HINGE 14X65X75	2
016	35.08172.00	HINGE 14X65X75	2
017	46.08774.00	CAP GPN M6	4
017	46.08774.00	CAP GPN M6	4
018	720.06000.66	NUT	4
018	720.06000.66	NUT	4

08. BODYWORK SHEETS (2)

FIGURE	REFERENCE	DENOMINATION	AMOUNT
019	603.06015.86	SCREW DIN933 M6x15	8
019	603.06015.86	SCREW DIN933 M6x15	8
020	25.08111.00	SHEET	1
020	25.08111.00	SHEET	1
021	25.08110.00	SHEET	1
021	25.08110.00	SHEET	1
022	603.08020.86	SCREW DIN933 M8x20	6
022	603.08020.86	SCREW DIN933 M8x20	6
023	112.08000.66	WASHER DIN9021 D8	6
023	112.08000.66	WASHER DIN9021 D8	6
024	104.08000.00	WASHER DIN7980 D8	6
024	104.08000.00	WASHER DIN7980 D8	6

08. BODYWORK

CABIN (1)

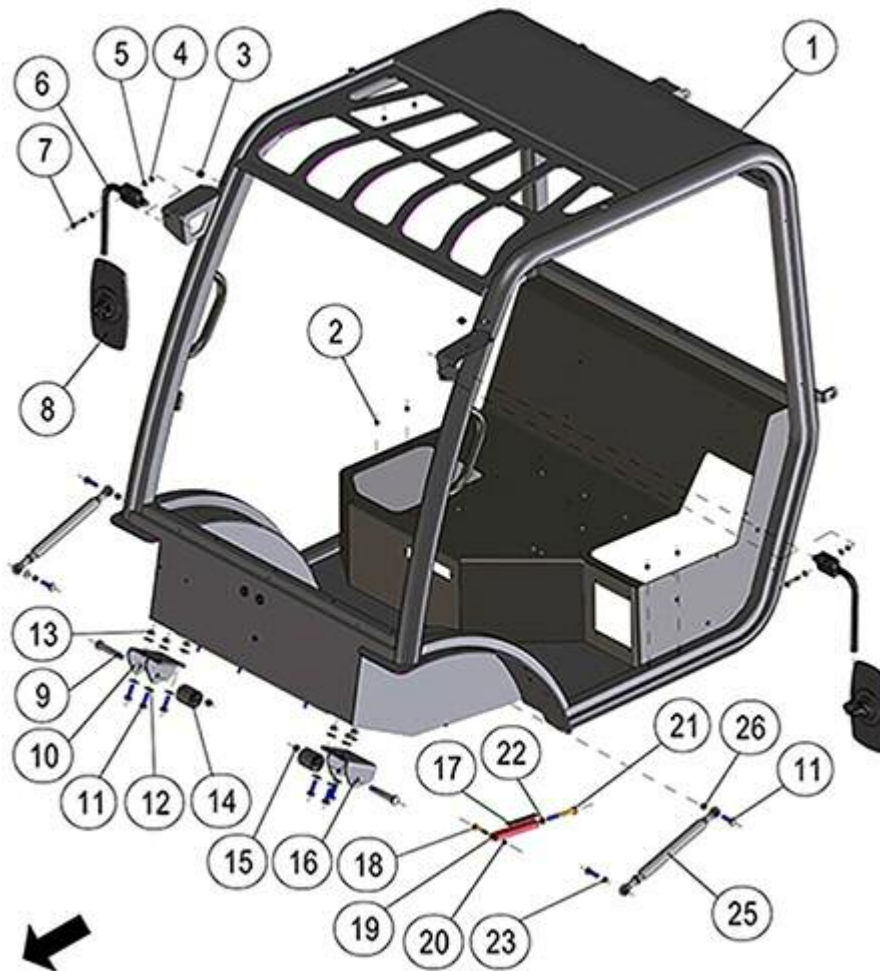

FIGURE	REFERENCE	DENOMINATION	AMOUNT
001	24.08200.00	OPEN CABIN SET	1
001	24.08200.00	OPEN CABIN SET	1
002	02.32008.00	PLASTIC PLUG	8
002	02.32008.00	PLASTIC PLUG	8
003	02.32018.00	PLASTIC D18 CAP	4
003	02.32018.00	PLASTIC D18 CAP	4
004	720.08000.66	NUT DIN985 M8 AUTOLOCKING	2
004	720.08000.66	NUT DIN985 M8 AUTOLOCKING	2
005	101.08000.66	WASHER DIN125 D8	4
005	101.08000.66	WASHER DIN125 D8	4
006	12.08012.00	DRIVIMR MIRROR SUPPORT	2
006	12.08012.00	DRIVIMR MIRROR SUPPORT	2
007	604.08040.86	SCREW DIN931	2
007	604.08040.86	SCREW DIN931	2
008	12.08011.00	REARVIEW MIRROR	2
008	12.08011.00	REARVIEW MIRROR	2

009	24.08217.00	PIN	2
009	24.08217.00	PIN	2
010	24.08215.00	RIGHT FIXING SUPPORT	1
010	24.08215.00	RIGHT FIXING SUPPORT	1
011	603.10035.86	SCREW DIN933 M10x35	10
011	603.10035.86	SCREW DIN933 M10x35	10
012	01.00837.00	CIR-CLIP INT. DIN9021*	12
012	01.00837.00	CIR-CLIP INT. DIN9021*	12
013	720.10000.66	NUT	6
013	720.10000.66	NUT	6
014	30.08026.00	ECCENTRIC D48X64 CUSHION	2
014	30.08026.00	ECCENTRIC D48X64 CUSHION	2
015	720.12000.66	NUT M12 DIN985 AUTOLOCKING	2
015	720.12000.66	NUT M12 DIN985 AUTOLOCKING	2
016	24.08217.00	PIN	1
016	24.08217.00	PIN	1
017	472.02015.00	RUBBER PROFILE MAT.	1
017	472.02015.00	RUBBER PROFILE MAT.	1
018	604.08045.86	SCREW DIN931 M8x45	1
018	604.08045.86	SCREW DIN931 M8x45	1

08. BODYWORK
CABIN (1)

FIGURE	REFERENCE	DENOMINATION	AMOUNT
019	12.04036.00	SUPPORT	1
019	12.04036.00	SUPPORT	1
020	711.08000.66	NUT DIN982 M8	1
020	711.08000.66	NUT DIN982 M8	1
021	604.10130.86	SCREW DIN931 M10X130	1
021	604.10130.86	SCREW DIN931 M10X130	1
022	701.10000.66	NUT DIN934 M10x1.5	1
022	701.10000.66	NUT DIN934 M10x1.5	1
023	104.10000.00	WASHER DIN7980 D10	2
023	104.10000.00	WASHER DIN7980 D10	2
025	57.08040.00	CYLINDER 28X325 2050N	2
025	57.08040.00	CYLINDER 28X325 2050N	2
026	711.10000.66	SHOCK ABSORBER	2
026	711.10000.66	SHOCK ABSORBER	2

08. BODYWORK CABIN (2)

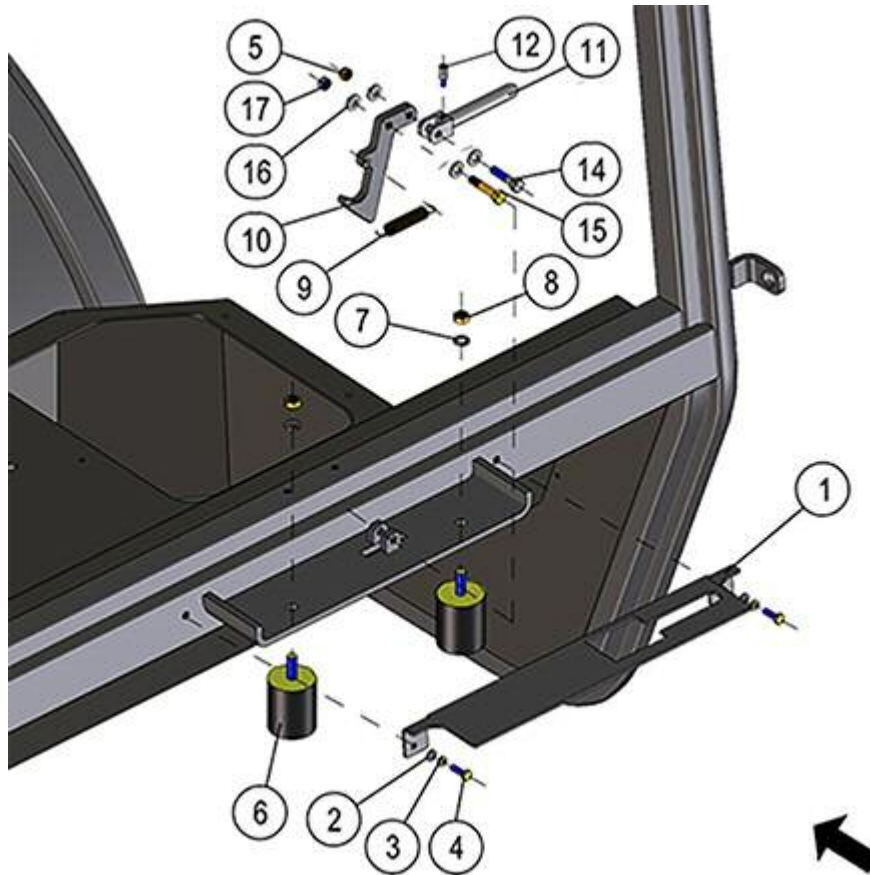

FIGURE	REFERENCE	DENOMINATION	AMOUNT
001	24.08219.00	COVER	1
001	24.08219.00	COVER	1
002	101.06000.66	WASHER DIN125 D6	2
002	101.06000.66	WASHER DIN125 D6	2
003	104.06000.00	WASHER DIN7980 D6	2
003	104.06000.00	WASHER DIN7980 D6	2
004	603.06020.86	SCREW DIN933 M6x20	2
004	603.06020.86	SCREW DIN933 M6x20	2
005	711.08000.66	NUT DIN982 M8	1
005	711.08000.66	NUT DIN982 M8	1
006	08.00107.02	BUTT	2
006	08.00107.02	BUTT	2
007	104.10000.00	WASHER DIN7980 D10	2
007	104.10000.00	WASHER DIN7980 D10	2
008	701.10000.66	NUT DIN934 M10x1.5	2
008	701.10000.66	NUT DIN934 M10x1.5	2
009	01.00223.00	SPRING TENSION	1
009	01.00223.00	SPRING TENSION	1

010	24.08218.00	PAWL	1
010	24.08218.00	PAWL	1
011	57.08024.00	ACC. LEVER	1
011	57.08024.00	ACC. LEVER	1
012	57.08026.00	SHAFT	1
012	57.08026.00	SHAFT	1
014	604.08035.86	SCREW DIN931	1
014	604.08035.86	SCREW DIN931	1
015	604.08040.86	SCREW DIN931	1
015	604.08040.86	SCREW DIN931	1
016	101.08000.66	WASHER DIN125 D8	4
016	101.08000.66	WASHER DIN125 D8	4
017	720.08000.66	NUT DIN985 M8 AUTOLOCKING	1
017	720.08000.66	NUT DIN985 M8 AUTOLOCKING	1

08. BODYWORK CABIN (3)

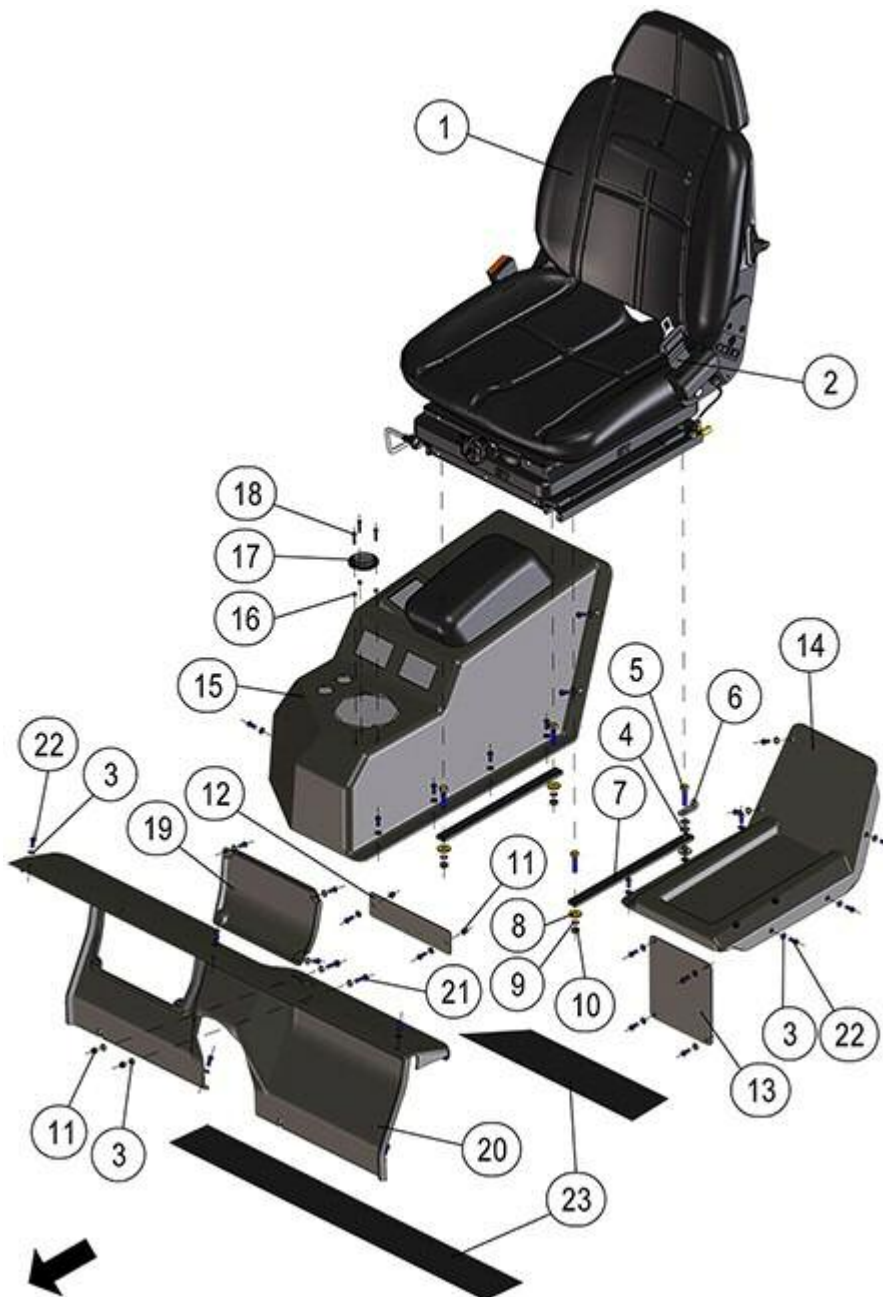

FIGURE	REFERENCE	DENOMINATION	AMOUNT
001	24.08003.00	DRIVER SEAT	1
001	24.08003.00	DRIVER SEAT	1
002	66.08241.00	ORANGE SEAT BELT WITH SENSOR	1
002	66.08241.00	ORANGE SEAT BELT WITH SENSOR	1
003	101.06000.66	WASHER DIN125 D6	39
003	101.06000.66	WASHER DIN125 D6	39
004	101.08000.66	WASHER DIN125 D8	2
004	101.08000.66	WASHER DIN125 D8	2
005	603.08035.86	SCREW DIN933	4

005	603.08035.86	SCREW DIN933	4
006	57.08401.00	SUPPORT	1
006	57.08401.00	SUPPORT	1
007	10.11081.00	PIN SUPPORT 6X20X317	2
007	10.11081.00	PIN SUPPORT 6X20X317	2
008	112.08000.67	WASHER DIN9021	4
008	112.08000.67	WASHER DIN9021	4
009	104.08000.00	WASHER DIN7980 D8	4
009	104.08000.00	WASHER DIN7980 D8	4
010	701.08000.66	NUT DIN934 M8X1,25	4
010	701.08000.66	NUT DIN934 M8X1,25	4
011	711.06000.66	NUT DIN982 M6	4
011	711.06000.66	NUT DIN982 M6	4
012	24.08221.00	AIR COVER	1
012	24.08221.00	AIR COVER	1
013	25.08201.00	AIR CONDITIONING FILTER COVER	1
013	25.08201.00	AIR CONDITIONING FILTER COVER	1
014	24.08208.00	LEFT COVER	1
014	24.08208.00	LEFT COVER	1
015	24.08209.00	RIGHT COVER	1
015	24.08209.00	RIGHT COVER	1
017	32.08164.00	MACHINE LEVELING INDICATOR	1
017	32.08164.00	MACHINE LEVELING INDICATOR	1
018	601.04020.87	SCREW DIN912 M4x20	3
018	601.04020.87	SCREW DIN912 M4x20	3
019	24.08206.00	DASHBOARD COVER	1
019	24.08206.00	DASHBOARD COVER	1

08. BODYWORK
CABIN (3)

FIGURE	REFERENCE	DENOMINATION	AMOUNT
020	24.08205.00	DASHBOARD	1
020	24.08205.00	DASHBOARD	1
021	603.06020.86	SCREW DIN933 M6x20	2
021	603.06020.86	SCREW DIN933 M6x20	2
022	630.06015.96	SCREW ISO7380 M6x15	36
022	630.06015.96	SCREW ISO7380 M6x15	36
023	476.00100.00	PLATE WEARING	2
023	476.00100.00	PLATE WEARING	2

08. BODYWORK COUNTERWEIGHT

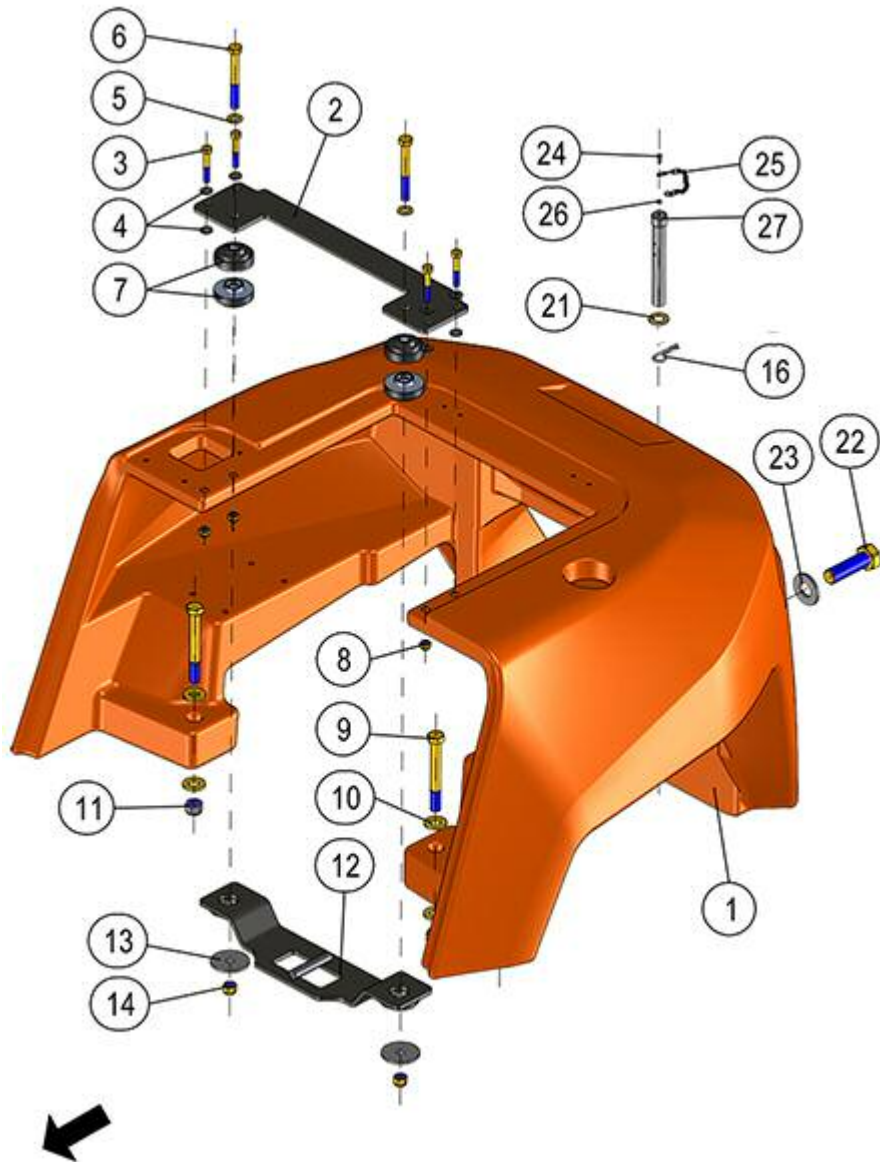

FIGURE	REFERENCE	DENOMINATION	AMOUNT
001	25.08304.00	COUNTERWEIGHT	1
002	24.08302.00	FIXING SUPPORT	1
002	24.08302.00	FIXING SUPPORT	1
003	604.12080.86	SCREW DIN931 M12x80	4
003	604.12080.86	SCREW DIN931 M12x80	4
004	101.12000.66	WASHER DIN125 D12	4
004	101.12000.66	WASHER DIN125 D12	4
005	101.16000.66	WASHER DIN125 D16	8
005	101.16000.66	WASHER DIN125 D16	8
006	604.16130.86	SCREW	2
006	604.16130.86	SCREW	2
007	24.08305.00	SHOCK ABSORBER	2



007	24.08305.00	SHOCK ABSORBER	2
008	711.12000.66	NUT DIN982 M12	4
008	711.12000.66	NUT DIN982 M12	4
009	604.20160.86	SCREW DIN931 M20x160	4
009	604.20160.86	SCREW DIN931 M20x160	4
010	15.00561.00	WASHER DIN125 20.5x45x5	2
010	15.00561.00	WASHER DIN125 20.5x45x5	2
011	711.20000.66	NUT	8
011	711.20000.66	NUT	8
012	24.08303.00	FIXING SUPPORT	4
012	24.08303.00	FIXING SUPPORT	4
013	24.08306.00	WASHER	1
013	24.08306.00	WASHER	1
014	711.16000.66	NUT DIN982 M16 8.8 K	2
014	711.16000.66	NUT DIN982 M16 8.8 K	2
021	101.36000.66	WASHER DIN125	1
021	101.36000.66	WASHER DIN125	1
022	620.30170.86	SCREW DIN961	1
022	620.30170.86	SCREW DIN961	1
023	20.08030.00	WASHER	1
023	20.08030.00	WASHER	1
024	603.05015.86	SCREW DIN933	1
024	603.05015.86	SCREW DIN933	1
025	15.00834.00	CHAIN	1

**08. BODYWORK
COUNTERWEIGHT**

FIGURE	REFERENCE	DENOMINATION	AMOUNT
025	15.00834.00	CHAIN	1
026	701.05000.66	NUT DIN934 M5x0.8	1
026	701.05000.66	NUT DIN934 M5x0.8	1
027	25.08322.00	SHAFT CPA./CPA.	1
027	25.08322.00	SHAFT CPA./CPA.	1

DUPLEX MAST 3.7M (FEM IV) MAST GUIDES

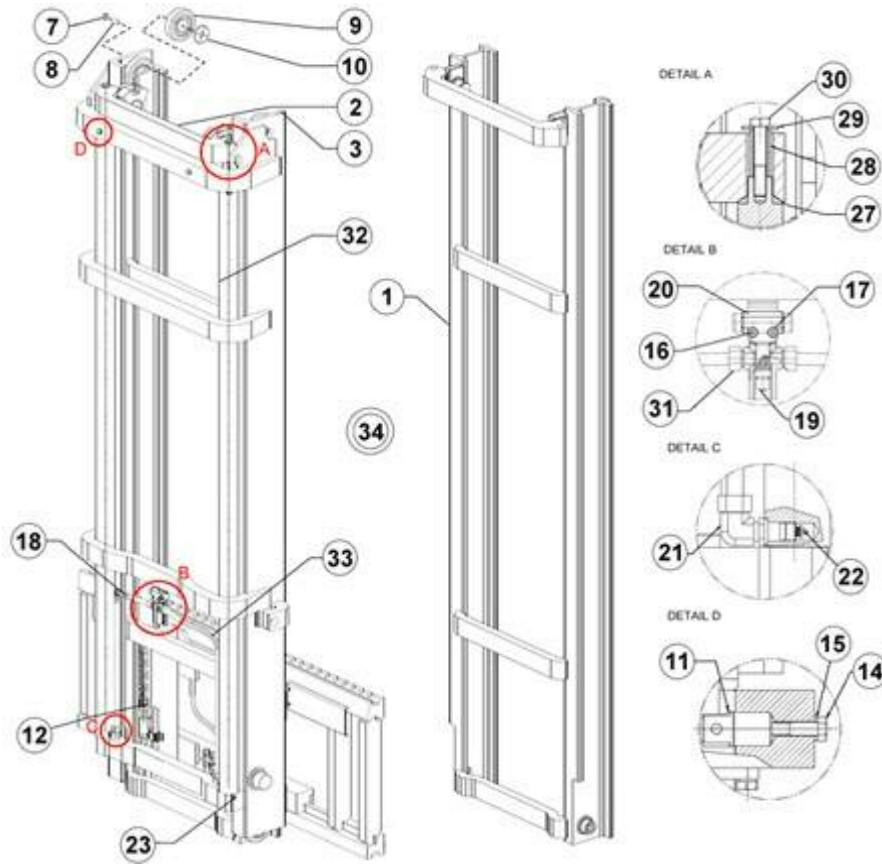

FIGURE	REFERENCE	DENOMINATION	AMOUNT
001	EL.60083.00	INNER MAST	1
002	EL.60083.00	INNER MAST	1
003	EL.60081.00	OUTER MAST	1
007	EL.60121.00	NUT	8
008	EL.60140.00	SCREW	8
009	EL.60005.00	BEARING	8
010	EL.60006.00	COVER BUSHING	8
011	EL.60003.00	CHAIN ANCHOR PIN	2
012	EL.60135.00	CHAIN PIN	4
015	EL.C2516.00	SPRING WASHER D12 UNI 1751	2
016	EL.60111.00	SCREW	2
017	EL.60102.00	WASHER	2
018	EL.930087.00	TUBE RIGID LOWER SX D.18	1
019	EL.60147.00	SB33 VALVE S=19	1
020	EL.60012.00	TWO WAY COLLECTOR	1
021	EL.60142.00	FIXING SUPPORT	2
022	EL.60114.00	LB3 VALVE S=2,3	1
023	EL.60141.00	SCREW	2

**DUPLEX MAST 3.7M (FEM IV)
MAST GUIDES**

FIGURE	REFERENCE	DENOMINATION	AMOUNT
027	EL.50037.00	CONVEX WASHER D25 DIN6319C	2
028	EL.60027.00	SPACER	2
029	EL.60139.00	WASHER	2
030	EL.50036.00	SCREW M12X70	2
031	EL.60143.00	NUT	2
033	EL.60142.00	FIXING SUPPORT	1
034	30.09150.00	FULL DUPLEX MAST 3,7 M FEM IV	1

DUPLEX MAST 3.7M (FEM IV) CARRIAGE SUBJECTION

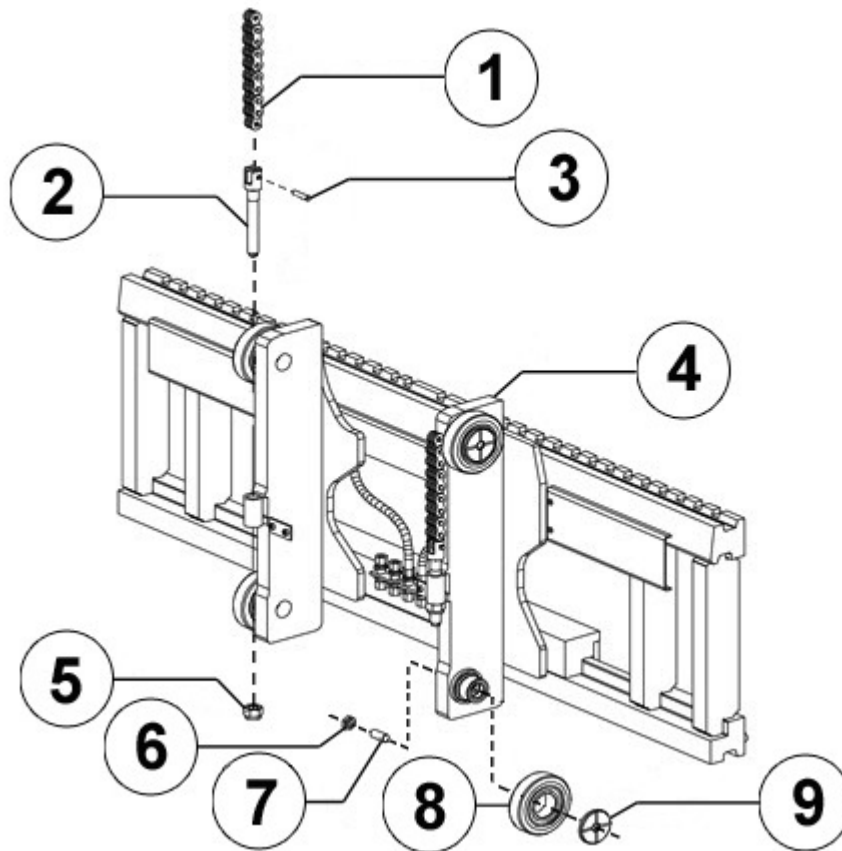

FIGURE	REFERENCE	DENOMINATION	AMOUNT
001	EL.60131.00	CARRIAGE CHAIN (2250 MM.)	2
002	EL.60001.00	CHAIN ANCHOR	2
003	EL.60135.00	CHAIN PIN	4
004	EL.60056.00	FORK CARRIAGE 1660MM	1
005	EL.50065.00	NUT	2
006	EL.60121.00	NUT	8
007	EL.60140.00	SCREW	8
008	EL.60005.00	BEARING	8
009	EL.60006.00	COVER BUSHING	8

DUPLEX MAST 3.7M (FEM IV) AUXILIARY REEVING

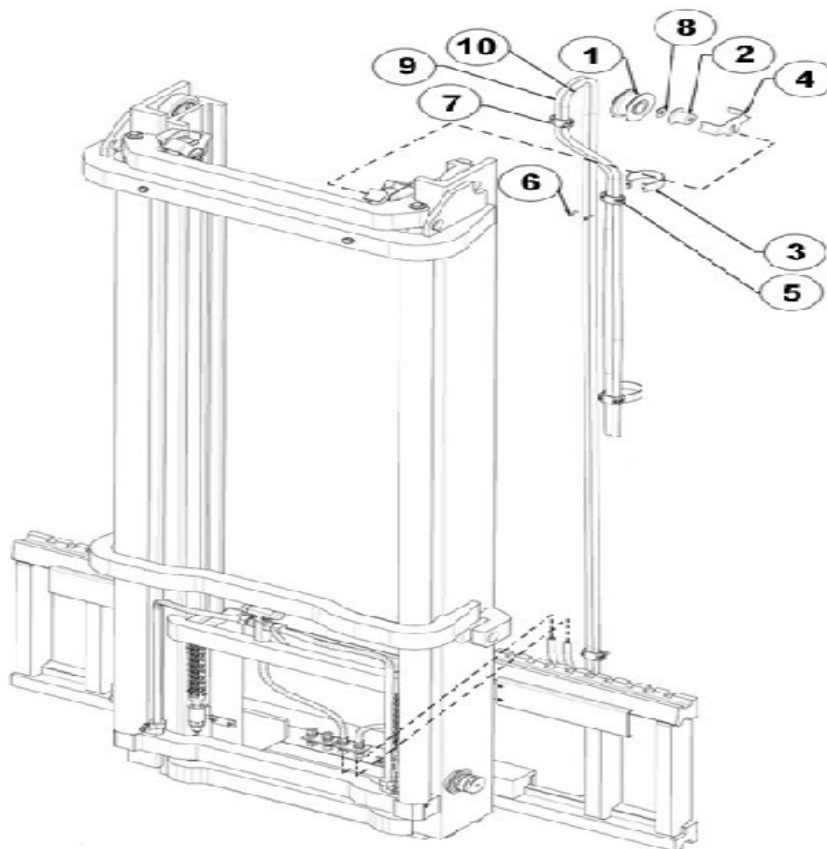

FIGURE	REFERENCE	DENOMINATION	AMOUNT
001	EL.60014.00	PULLEY	1
002	EL.60015.00	PULLEY PIN	1
003	EL.60042.00	HOSE PROTECTION	2
004	EL.60042.00	HOSE PROTECTION	1
005	EL.60046.00	CLAMPS	4
006	EL.60109.00	SCREW	4
007	EL.60118.00	SCREW	4
008	EL.60139.00	WASHER	1
009	EL.60062.00	HOSE 3/8	1
010	EL.60062.00	HOSE 3/8	1

DUPLEX MAST 3.7M (FEM IV) CARRIAGE

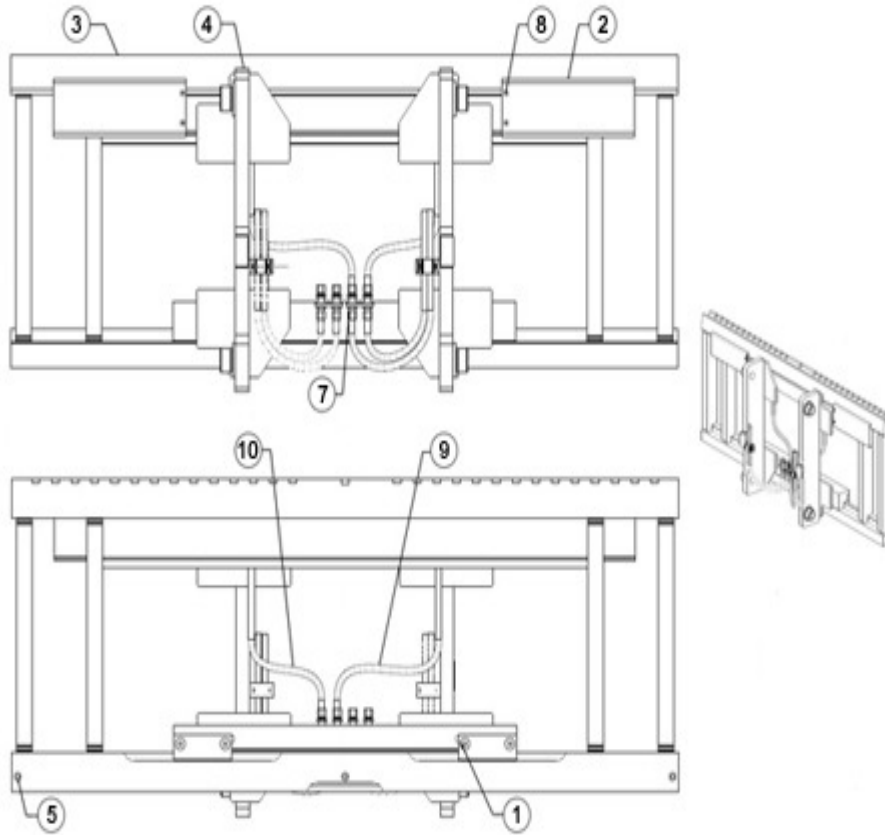

FIGURE	REFERENCE	DENOMINATION	AMOUNT
001	EL.60097.00	NSS - KIT S. S. ASSEMBLY	1
002	EL.60051.00	SIDE SHIFTER	1
003	EL.60054.00	HOSE PROTECTION	2
004	EL.60055.00	MOBILE CARRIAGE	1
005	EL.60103.00	SCREW	3
006	EL.60115.00	FIXING SUPPORT	2
007	EL.60122.00	FIXING SUPPORT	2
008	EL.60123.00	NUT	4
009	EL.60086.00	HOSE 5/16"	1
010	EL.60085.00	HOSE 5/16	1

DUPLEX MAST 3.7M (FEM IV) LATERAL DISPLACEMENT

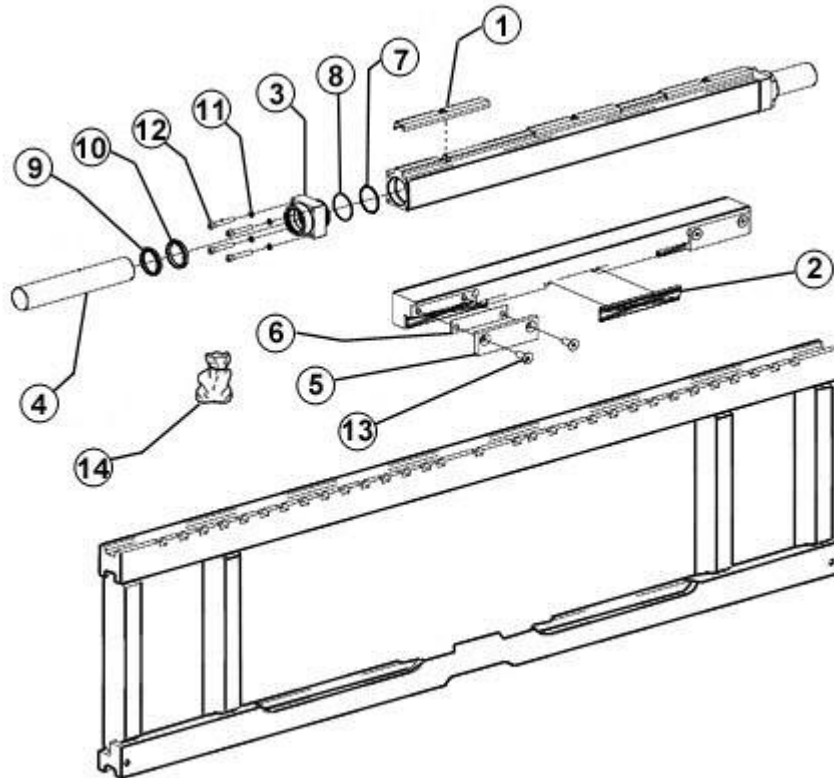

FIGURE	REFERENCE	DENOMINATION	AMOUNT
001	EL.60007.00	BUSH	3
001	EL.60022.00	PLUG	2
002	EL.60026.00	ROD ASSY	2
002	EL.60008.00	BUSH	3
003	EL.60010.00	PLUG	2
003	EL.60021.00	SHELL PLUG	2
004	EL.50094.00	FREE LIFT CYLINDER SEALS KIT	2
004	EL.60011.00	ROD	2
005	EL.60044.00	PLATE	2
006	EL.60045.00	SHIM	2
007	EL.60098.00	O-RING	2
008	EL.60099.00	PBK RING	2
009	EL.60100.00	RING	2
010	EL.60101.00	GASKET	2
011	EL.50049.00	WASHER	8
012	EL.60120.00	SCREW	8
013	EL.60146.00	SCREW	4
014	EL.60145.00	SEAL KIT	2

**TRIPLEX MAST 4.25M (FEM IV)
COMPLETE**

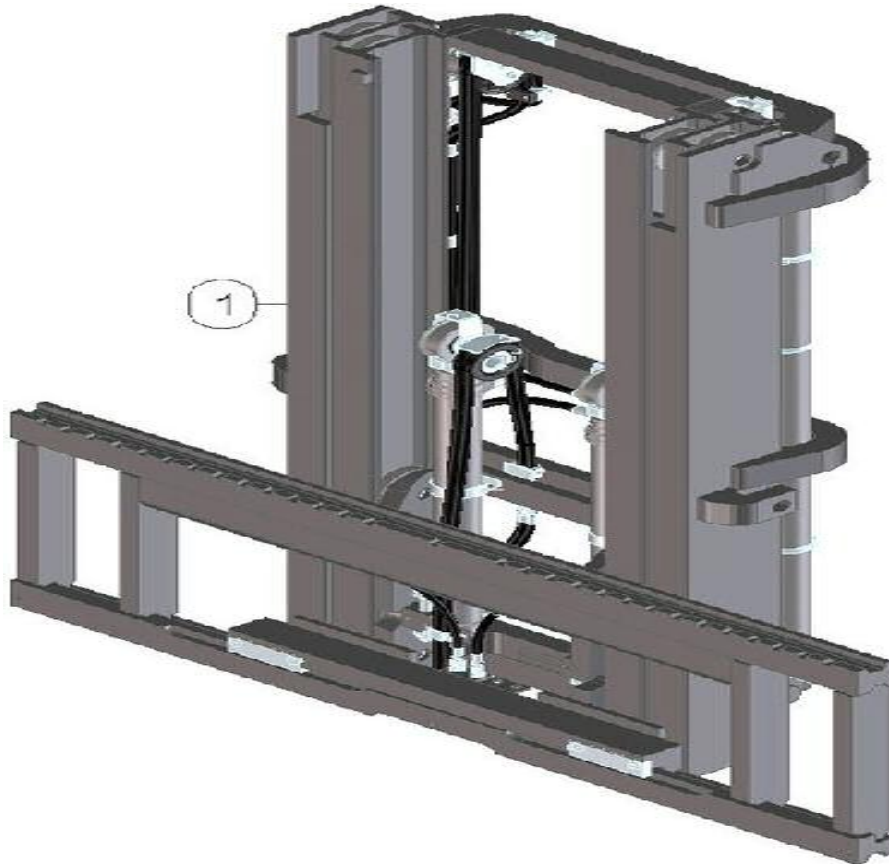

FIGURE	REFERENCE	DENOMINATION	AMOUNT
001	30.09350.00	FULL MAST TRIPLEX 4,25 M FEM IV	1

TRIPLEX MAST 4.25M (FEM IV) PART I

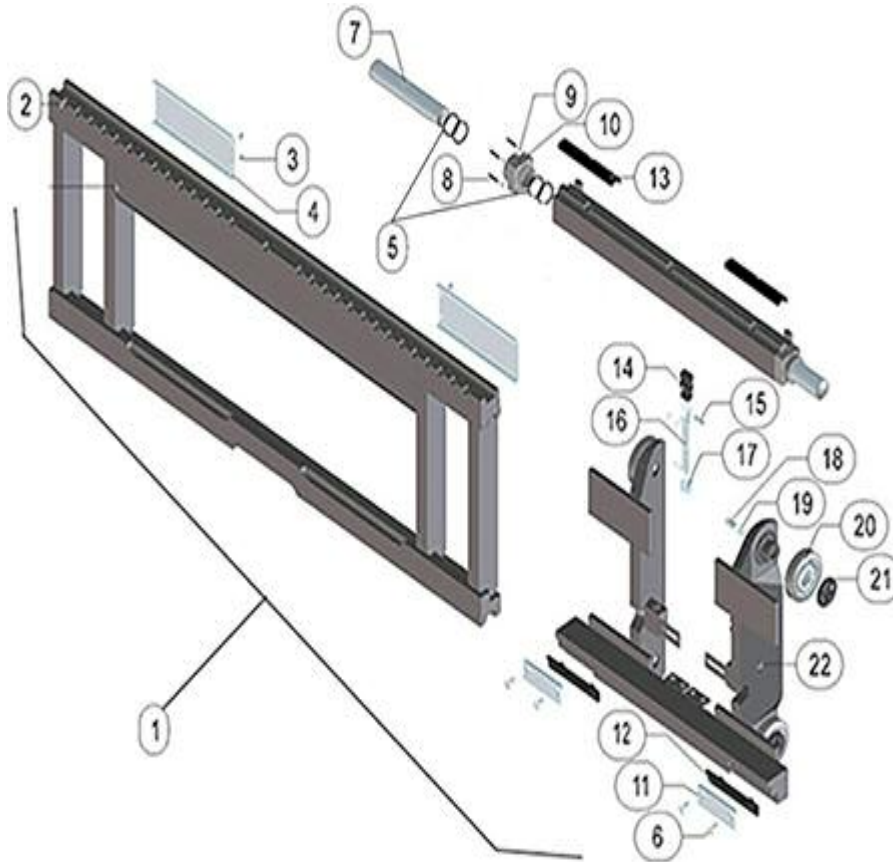

FIGURE	REFERENCE	DENOMINATION	AMOUNT
001	EL.60053.00	CARRIAGE	1
002	EL.60051.00	SIDE SHIFTER	1
003	EL.60123.00	NUT	8
004	EL.60054.00	HOSE PROTECTION	2
005	EL.60145.00	SEAL KIT	1
006	EL.60146.00	SCREW	4
007	EL.60011.00	ROD	2
008	EL.60120.00	SCREW	8
009	EL.50049.00	WASHER	8
010	EL.60010.00	PLUG	2
011	EL.60093C.00		2
012	EL.60008.00	BUSH	3
013	EL.60007.00	BUSH	3
014	EL.60125.00	CARRIAGE CHAIN (1090 MM.)	2
015	EL.60135.00	CHAIN PIN	8
016	EL.60001.00	CHAIN ANCHOR	4
017	EL.50065.00	NUT	4
018	EL.60140.00	SCREW	12

**TRIPLEX MAST 4.25M (FEM IV)
PART I**

FIGURE	REFERENCE	DENOMINATION	AMOUNT
019	EL.60121.00	NUT	12
020	EL.60005.00	BEARING	12
021	EL.60006.00	COVER BUSHING	12
022	EL.60052.00	MOBILE CARRIAGE	1

TRIPLEX MAST 4.25M (FEM IV)
PART II

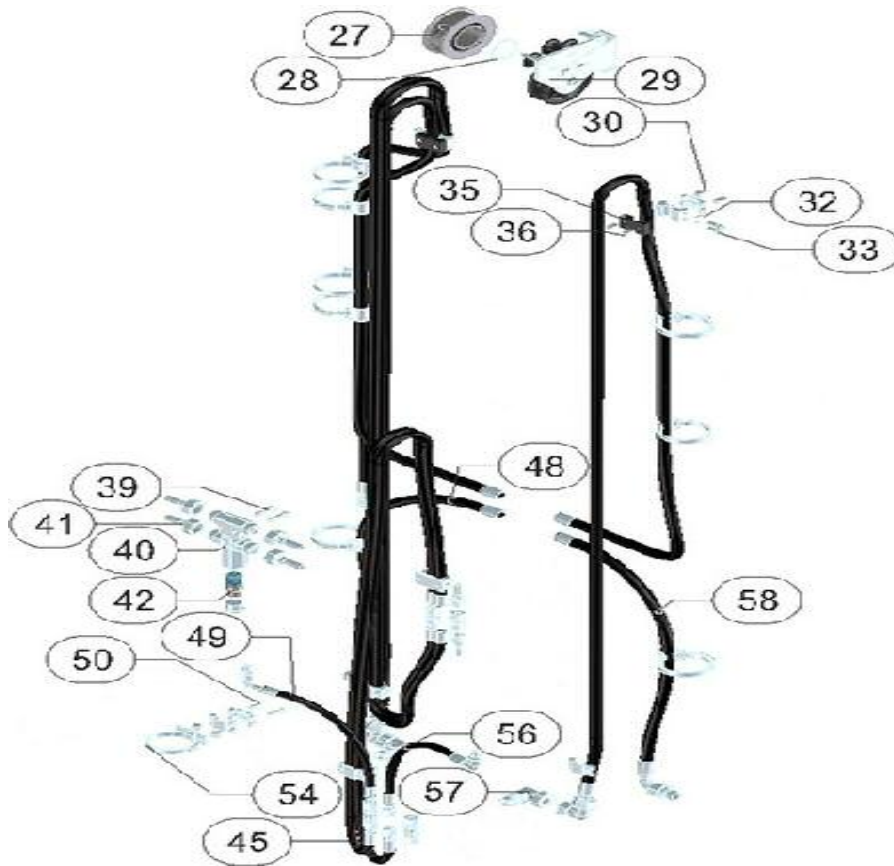

FIGURE	REFERENCE	DENOMINATION	AMOUNT
027	EL.30091.00	PULLEY	2
028	EL.60108.00	SEEGER WASHER	2
029	EL.60041.00	SUPPORT ASSEMBLY	2
030	EL.60117.00	SCREW	8
032	EL.60102.00	WASHER	6
033	EL.50031.00	SCREW	4
035	EL.60093E.00		4
036	EL.60117.00	SCREW	8
039	EL.60111.00	SCREW	2
040	EL.60013.00	4 WAY COLLECTOR	1
041	EL.60143.00	NUT	4
042	EL.60113.00	SB35 VALVE S=21,5	1
045	EL.60069.00	HOSE 1/2	2
048	EL.60093F.00		1
049	EL.60085.00	HOSE 5/16	1
050	EL.60137.00	SCREW M6x25 UNI 5931 8.8	10
054	EL.60042.00	HOSE PROTECTION	2
056	EL.60086.00	HOSE 5/16"	1



**TRIPLEX MAST 4.25M (FEM IV)
PART II**

FIGURE	REFERENCE	DENOMINATION	AMOUNT
057	EL.60142.00	FIXING SUPPORT	4
058	EL.60148.00	HOSE	1

TRIPLEX MAST 4.25M (FEM IV)

PART III

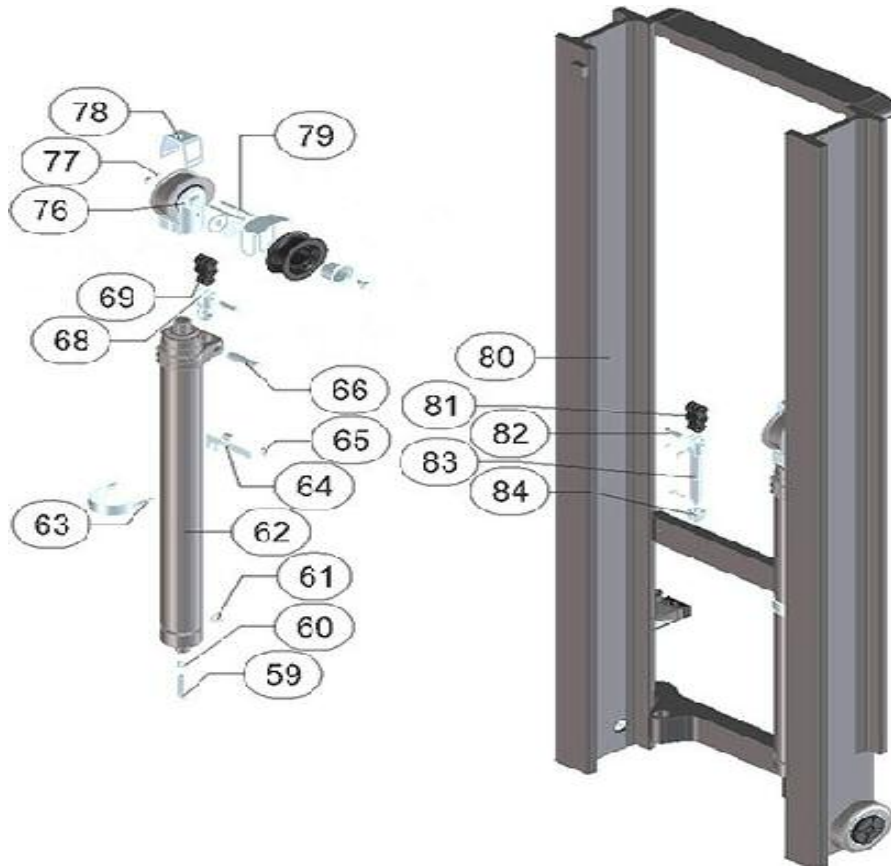

FIGURE	REFERENCE	DENOMINATION	AMOUNT
059	EL.50032.00	SCREW	2
060	EL.50030.00	WASHER D10	2
061	EL.60114.00	LB3 VALVE S=2,3	4
062	EL.60064.00	FREE LIFT CYLINDER	2
063	EL.60036.00	FREE LIFT CYLINDER LOCK	2
064	EL.60040.00	SPACER	4
065	EL.60124.00	NUT	4
066	EL.60037.00	CHAIN ANCHOR PIN	2
068	EL.60029.00	CHAIN ANCHOR	2
069	EL.60129.00	MAST CHAIN (1700 MM.)	2
076	EL.50061.00	INTEGRAL SUPPORT	2
077	EL.50071.00	WASHER	4
078	EL.60093B.00		2
079	EL.60136.00	SCREW	4
080	EL.60078.00	INNER MAST	1
081	EL.60125.00	CARRIAGE CHAIN (1090 MM.)	2
082	EL.60135.00	CHAIN PIN	8
083	EL.60001.00	CHAIN ANCHOR	4



**TRIPLEX MAST 4.25M (FEM IV)
PART III**

FIGURE	REFERENCE	DENOMINATION	AMOUNT
084	EL.50065.00	NUT	4

TRIPLEX MAST 4.25M (FEM IV) PART IV



FIGURE	REFERENCE	DENOMINATION	AMOUNT
085	EL.60075.00	INTERMEDIATE MAST	1
086	EL.60072.00	OUTER MAST	1
087	EL.60003.00	CHAIN ANCHOR PIN	2
088	EL.60129.00	MAST CHAIN (1700 MM.)	2
089	EL.60135.00	CHAIN PIN	8
091	EL.50033.00	FLAT WASHER D12 UNI6592	2
092	EL.50036.00	SCREW M12X70	2
093	EL.60139.00	WASHER	2
094	EL.60027.00	SPACER	2
095	EL.50037.00	CONVEX WASHER D25 DIN6319C	2
096	EL.60032.00	CYLINDER LOCK	2
097	EL.60107.00	WASHER	4
098	EL.60105.00	SCREW	4
099	EL.60088.00	MAST CYLINDER	2
100	EL.60114.00	LB3 VALVE S=2,3	4
101	EL.60141.00	SCREW	2

TRIPLEX MAST 4.25M (FEM IV)

PART V

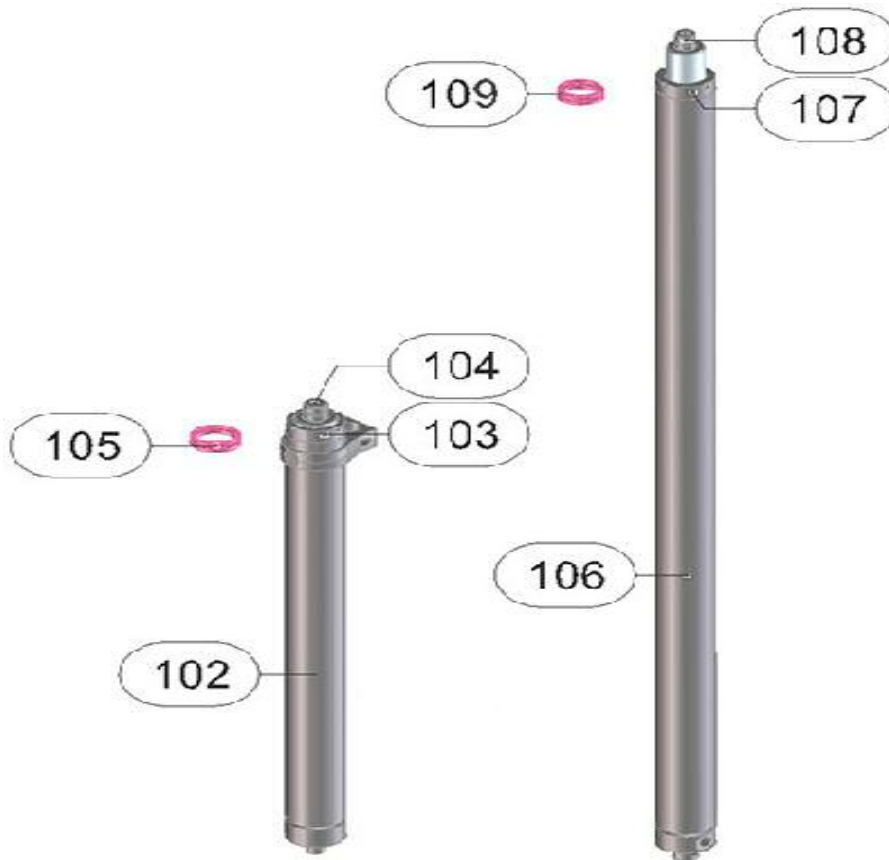

FIGURE	REFERENCE	DENOMINATION	AMOUNT
102	EL.60034.00	COVER	2
103	EL.60035.00	SHELL PLUG	2
104	EL.60024.00	ROD ASSY	2
105	EL.50004.00	SEAL KIT	2
106	EL.60022.00	PLUG	2
107	EL.60021.00	SHELL PLUG	2
108	EL.60026.00	ROD ASSY	2
109	EL.50094.00	FREE LIFT CYLINDER SEALS KIT	2

09. MAST 5.40M TRIPLEX
01. FULL MAST

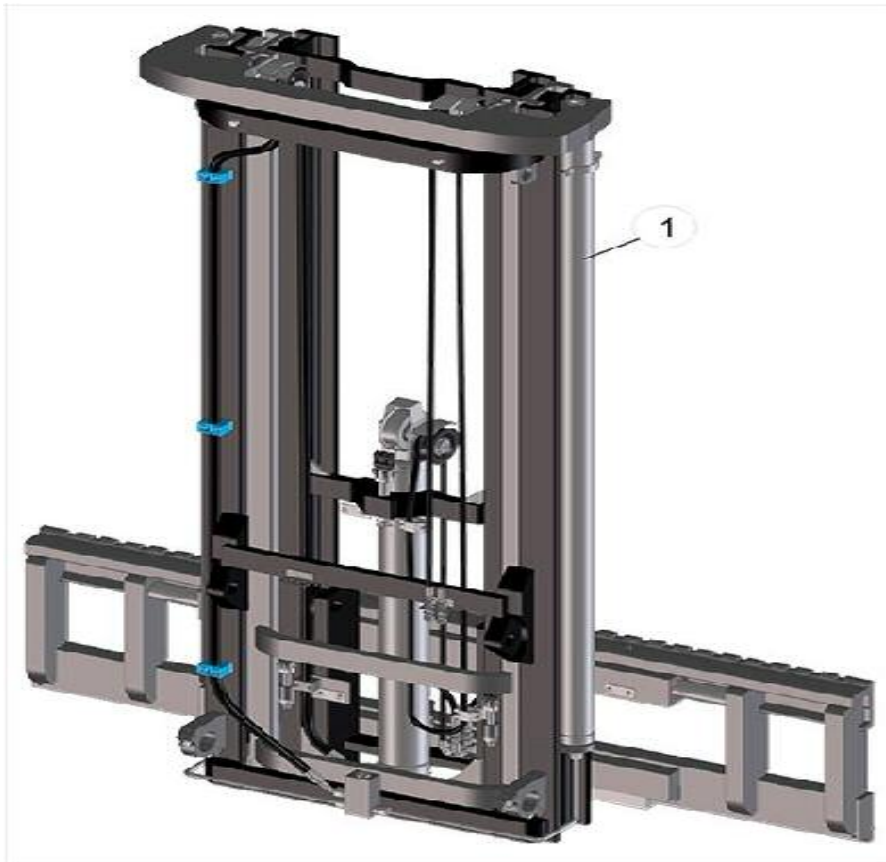

FIGURE	REFERENCE	DENOMINATION	AMOUNT
001	30.09600.00		1

09. MAST 5.40M TRIPLEX

03. MAST COMPONENTS

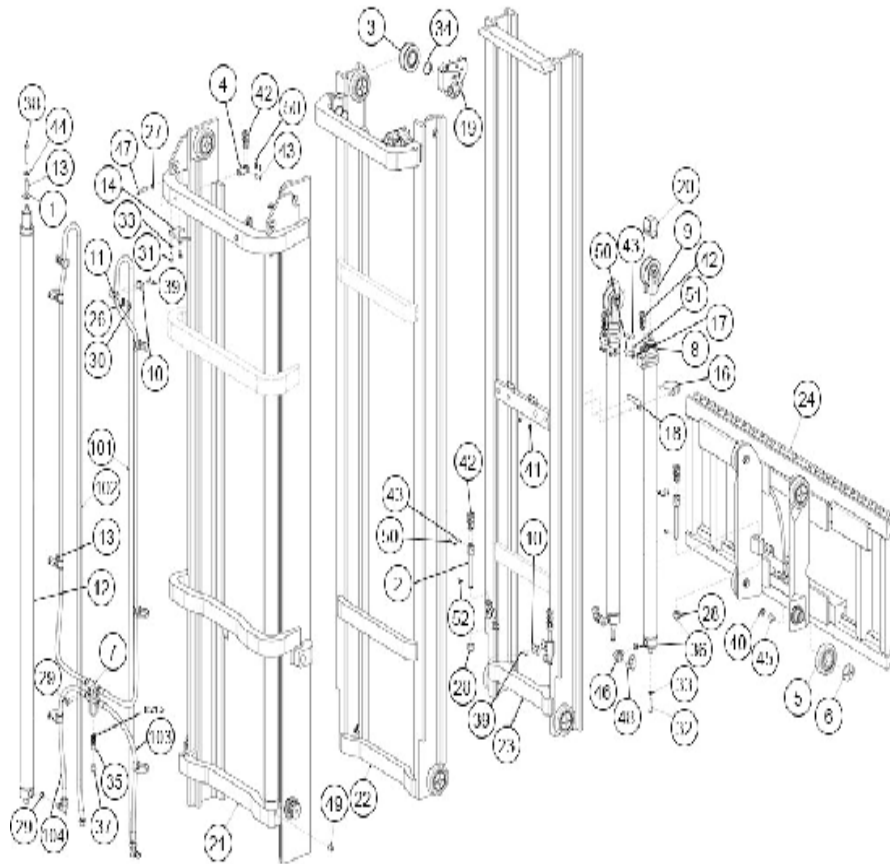

FIGURE	REFERENCE	DENOMINATION	AMOUNT
001	EL.50037.00	CONVEX WASHER D25 DIN6319C	2
002	EL.60001.00	CHAIN ANCHOR	4
003	EL.30091.00	PULLEY	2
004	EL.60003.00	CHAIN ANCHOR PIN	2
005	EL.60005.00	BEARING	12
006	EL.60006.00	COVER BUSHING	12
007	EL.60013.00	4 WAY COLLECTOR	1
008	EL.60029.00	CHAIN ANCHOR	2
009	EL.50061.00	INTEGRAL SUPPORT	2
010	EL.60017.00	CLAMP	4
011	EL.60019.00	CLAMP	2
012	EL92402501850	MAST CYLINDER	2
013	EL924377	PIPE L48	2
014	EL.60032.00	CYLINDER LOCK	2
015	EL92706200900	FREE LIFT CYLINDER	2
016	EL.60036.00	FREE LIFT CYLINDER LOCK	2
017	EL927126	CHAIN PIN	2
018	EL927146B	CYLINDER SUPPORT	4

09. MAST 5.40M TRIPLEX

03. MAST COMPONENTS

FIGURE	REFERENCE	DENOMINATION	AMOUNT
019	EL.60041.00	SUPPORT ASSEMBLY	2
020	EL928349	ASSEMBLY COMPONENT	2
021	EL.60156.00	OUTER MAST 5,4M	1
022	EL.60157.00	INTERMEDIATE MAST 5,4M	1
023	EL.60158.00	INTERIOR MAST 5,4M	1
024	EL930584	COMPLETE SIDE SHIFT FEM4 L=1710	1
025	EL935052	CLAMP	6
026	ELC2504	SPRING WASHER D8 UNI 1751	4
027	ELC2516	SPRING WASHER D12 UNI 1751	2
028	EL.50065.00	NUT	4
029	ELC2585	SCREW UNI 5931	2
030	EL.50031.00	SCREW	4
031	ELC2673	SCREW UNI 5739	4
032	EL.50032.00	SCREW	2
033	ELC2746	FLAT WASHER D10	6
034	EL.60108.00	SEEGER WASHER	2
035	EL.60113.00	SB35 VALVE S=21,5	1
036	EL.50081.00	VALVE	4
037	ELC3102	BLOCKAGE	1
038	EL.50036.00	SCREW M12X70	2
039	EL.60117.00	SCREW	8
040	EL.60121.00	NUT	12
041	ELC3548	NUT	4
042	ELC450401300	CARRIAGE CHAIN BL834	1
043	EL.30099.00	CHAIN SUPPORT BL834	8
044	EL.40056.00	FLAT WASHER D12 UNI6593	2
044	EL.40056.00	FLAT WASHER D12 UNI6593	2
044	EL.40056.00	FLAT WASHER D12 UNI6593	2
045	EL.60140.00	SCREW	12
046	ELC8851	RACORD 707037 - 1821	4
047	ELC8889	SCREW	2
048	ELC9003	RACORD 119-18	2
049	ELC9556	SCREW	2
050	ELCOP002	PIN 2.5X20 UNI1336 RICOTTA	16
051	ELCOP005	PIN 3.5X25 UNI 1336	4
052	ELCOP006	PIN 3.5X36 UNI 1336	4

09. MAST 5.40M TRIPLEX

03. MAST COMPONENTS

FIGURE	REFERENCE	DENOMINATION	AMOUNT
101	EL92771603750	AUXILIARY HOSE 1/2"	1
102	EL92771603750	AUXILIARY HOSE 1/2"	1
103	EL92771600730	AUXILIARY HOSE 1/2"	1
104	EL92771600730	AUXILIARY HOSE 1/2"	1

09. MAST 5.40M TRIPLEX
04. HYDRAULIC SYSTEM

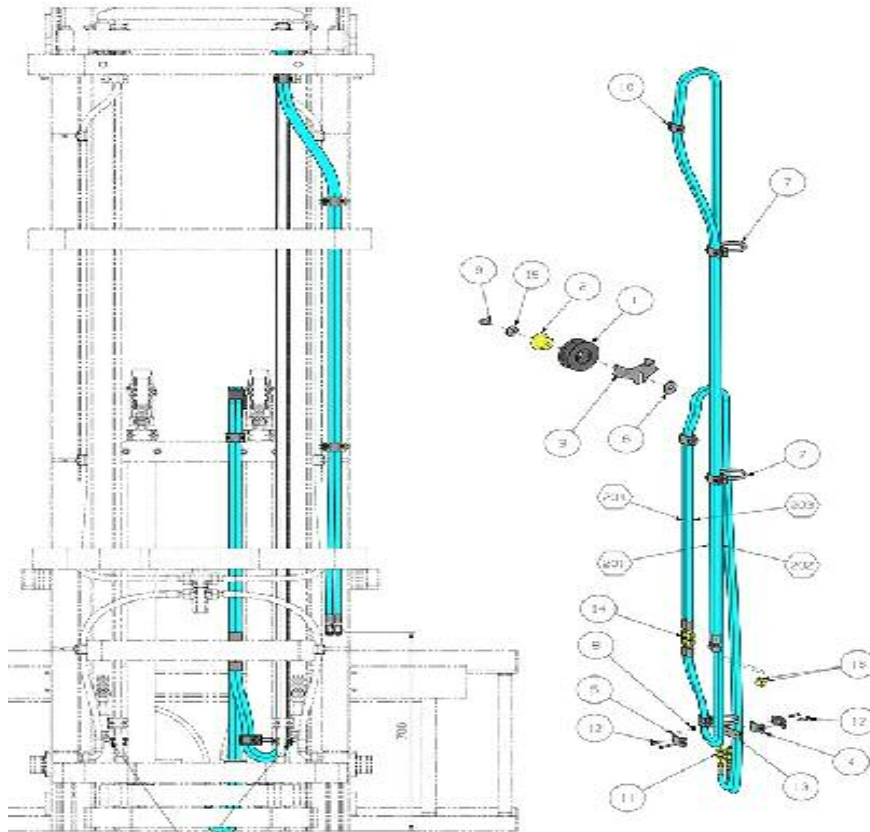

FIGURE	REFERENCE	DENOMINATION	AMOUNT
001	EL.40053.00	HOSE PULLEY	1
002	EL.40057.00	PULLEY SUPPORT	1
003	EL.40120.00	BRACKET ANTI-DERAILMENT	1
004	EL.60046.00	CLAMPS	5
005	EL.60050.00	CLAMP	2
006	EL.60151.00	PULLEY FIXING WASHER	1
007	EL933975	CLAMP	3
008	ELC2733	NUT	1
009	EL.50035.00	SCREW TE M12X20 UNI 5739 8.8	1
010	EL.60117.00	SCREW	2
011	EL.60122.00	FIXING SUPPORT	2
012	EL.60137.00	SCREW M6x25 UNI 5931 8.8	12
013	EL.60153.00	SUPPORT TUBE FLANGE PLATE	1
014	EL.60138.00	FIXING SUPPORT	2
015	EL.40056.00	FLAT WASHER D12 UNI6593	1
016	ELC9497	CAP	2
201	EL92536904100	AUXILIARY HOSE 3/8"	1
202	EL92536904100	AUXILIARY HOSE 3/8"	1

09. MAST 5.40M TRIPLEX

04. HYDRAULIC SYSTEM

FIGURE	REFERENCE	DENOMINATION	AMOUNT
203	EL92536902250	AUXILIARY HOSE 3/8	1
204	EL92536902250	AUXILIARY HOSE 3/8	1

09. MAST 5.40M TRIPLEX
05. SIDE-SHIFT PANEL 1600/1260MM

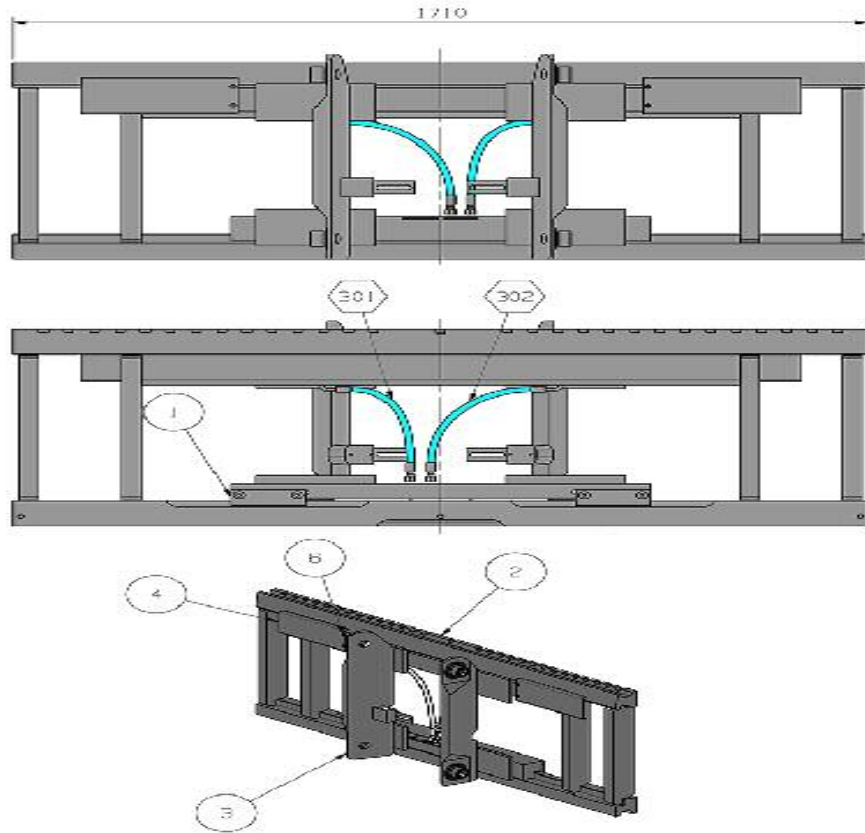

FIGURE	REFERENCE	DENOMINATION	AMOUNT
001	EL930451	COMPONENT	1
002	EL.60051.00	SIDE SHIFTER	1
003	EL.60052.00	MOBILE CARRIAGE	1
004	EL.60054.00	HOSE PROTECTION	2
005	EL.60115.00	FIXING SUPPORT	2
006	EL.40118.00	SCREW	4
301	EL93761200400	AUXILIARY HOSE 5/16"	1
302	EL93761200400	AUXILIARY HOSE 5/16"	1

09. MAST 5.40M TRIPLEX
05. SIDE-SHIFT PANEL 1600/1260MM (2)

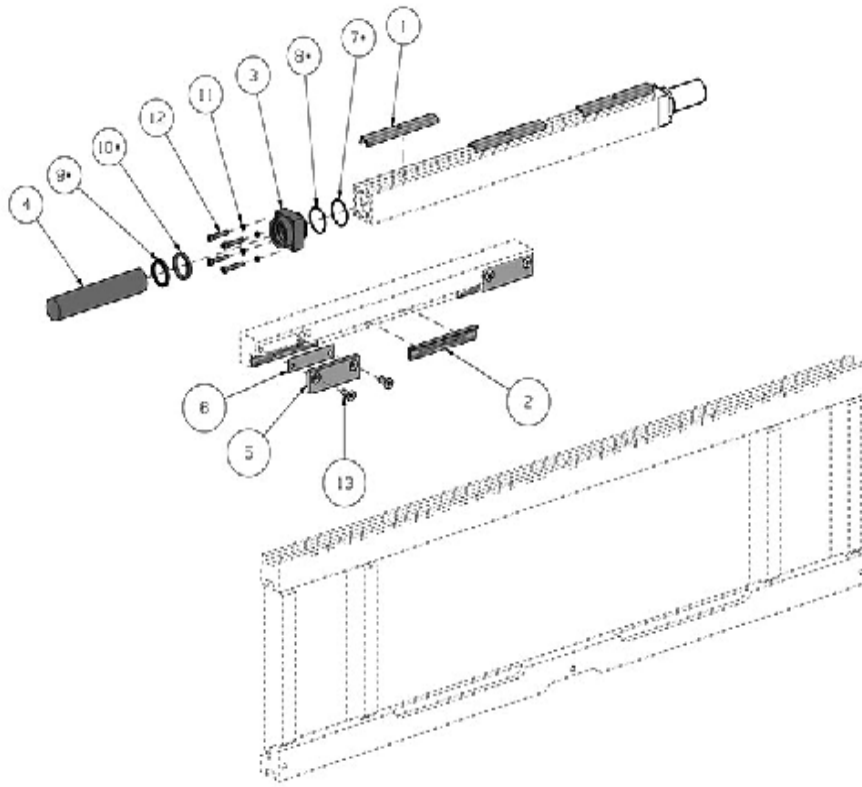

FIGURE	REFERENCE	DENOMINATION	AMOUNT
001	EL.60007.00	BUSH	3
002	EL.60008.00	BUSH	3
003	EL.60010.00	PLUG	2
004	EL.60011.00	ROD	2
005	EL.60044.00	PLATE	2
006	EL.60045.00	SHIM	2
007	ELC2158	OR128	2
008	ELC2159	RING	2
009	ELC2223	SEPARATING	2
010	ELC2224	JOINT	2
011	EL.50049.00	WASHER	8
012	EL.60120.00	SCREW	8
013	EL.60146.00	SCREW	4

10. HYDRAULIC INSTALLATION POMPE

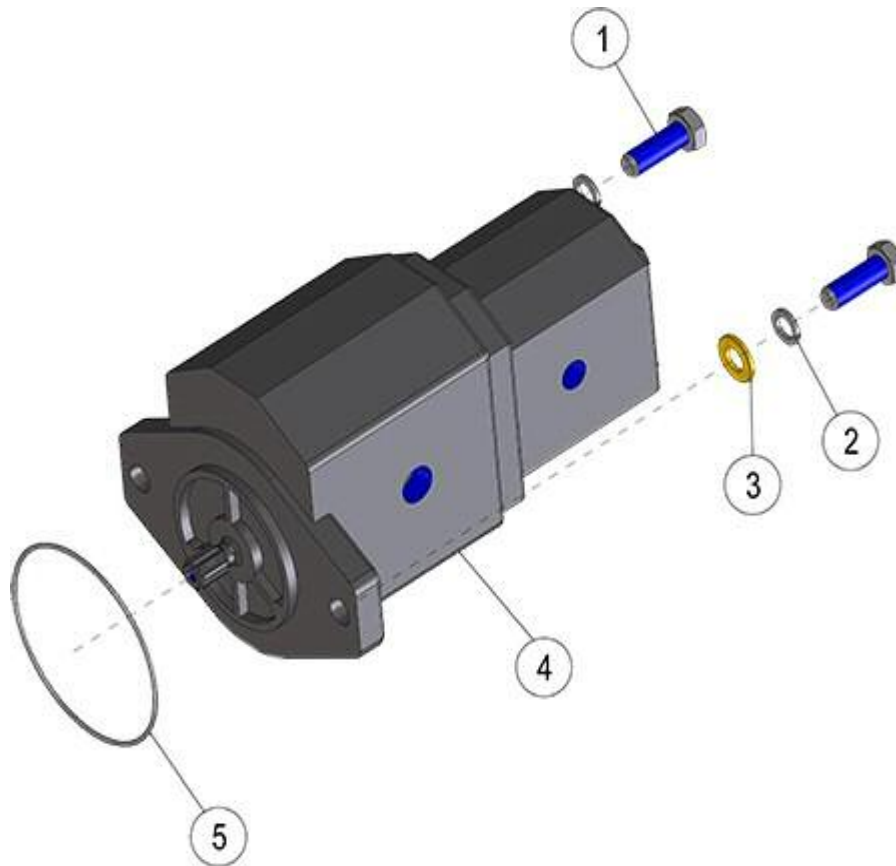

FIGURE	REFERENCE	DENOMINATION	AMOUNT
001	603.12035.86	SCREW DIN933	2
002	104.12000.00	WASHER DIN7980 D12	2
003	101.12000.66	WASHER DIN125 D12	2
004	30.10002.01	HYDROSTATIC PUMP 30+14.5CM3	1
005	201.10025.50	O-RING DIN3770	1

10. HYDRAULIC INSTALLATION JOYSTICK

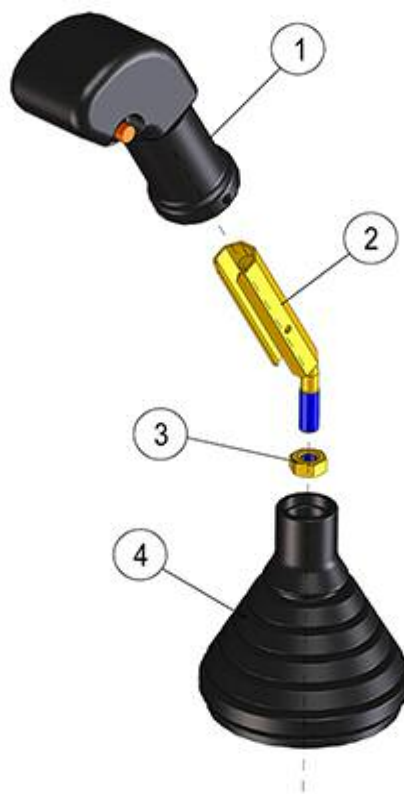

FIGURE	REFERENCE	DENOMINATION	AMOUNT
001	24.11140.01	JOYSTICK LEVER	1
002	10.13154.02	AXIS CIL/ROS 180XD25XM10	1
003	701.10000.66	NUT DIN934 M10x1.5	1
004	43.50349.00	DUST PROTECTOR	1

10. HYDRAULIC INSTALLATION DISTRIBUTOR

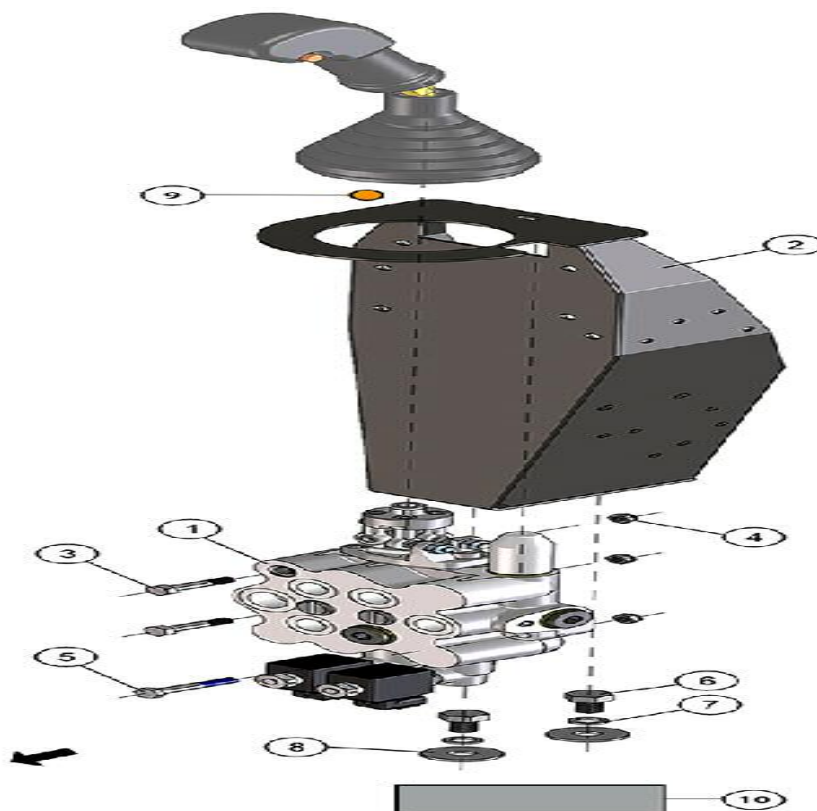

FIGURE	REFERENCE	DENOMINATION	AMOUNT
001	24.10300RE94	CONTROL VALVE 2E	1
002	24.10301.00	FIXING SUPPORT	1
003	604.08040.86	SCREW DIN931	2
004	711.08000.66	NUT DIN982 M8	3
005	604.08050.86	SCREW DIN931	1
006	603.10035.86	SCREW DIN933 M10x35	2
007	104.10000.00	WASHER DIN7980 D10	2
008	112.10000.66	WASHER DIN9021 D10	2
009	120.00010.66	SAFETY WASHER Ø10	1
010	30.10030.00	SUPPORT 10X60X120	1

10. HYDRAULIC INSTALLATION VALVES

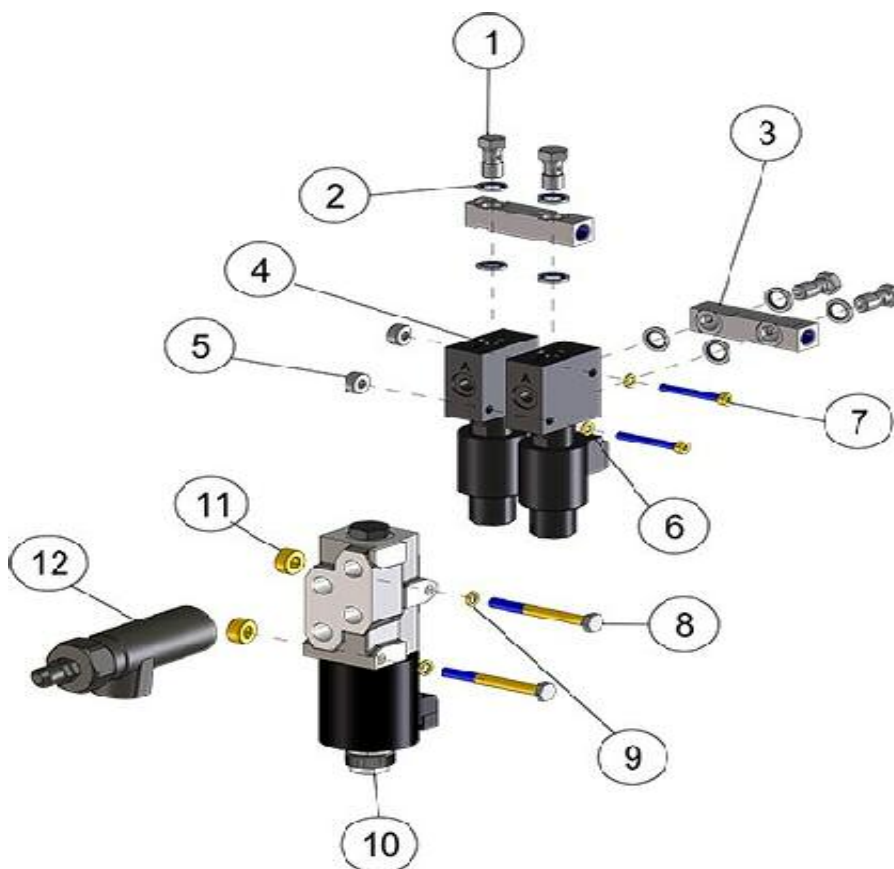

FIGURE	REFERENCE	DENOMINATION	AMOUNT
001	28.00340.00	SIMPLE SCREW FITTING 1/4 Gx26	4
002	28.00341.00	METALLIC GASKET BUNA D1/4	8
003	24.10410.00	3 WAY SELECTOR VALVE DEUTSCH	2
004	46.15005.00	3 WAY SELECTOR VALVE DEUTSCH	2
005	20.10010.01	PIN SUPPORT 8X17	2
006	104.10500.00		2
007	601.10550.86		2
008	604.08080.86	SCREW DIN931	2
009	104.08000.00	WASHER DIN7980 D8	2
010	36.10402.00	SELECTOR VALVE 6 WAYS	1
011	46.10414.00	SHIM	2
012	30.10203.00		1

10. HYDRAULIC INSTALLATION

HYDRAULIC TANK

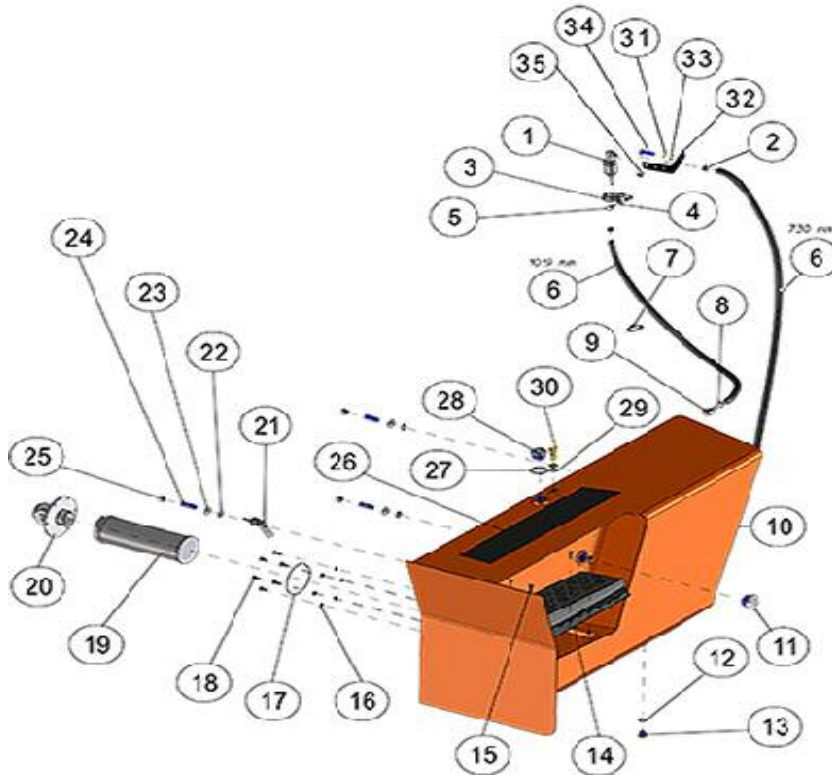

FIGURE	REFERENCE	DENOMINATION	AMOUNT
001	45.01526.00	PREFILTER FUEL/HYDRAULIC	1
002	948.01308.00	SPRING CLAMP Ø13	2
003	830.03008.00	CLAMP LOOP	1
004	104.08000.00	WASHER DIN7980 D8	1
005	603.08020.86	SCREW DIN933 M8x20	1
006	469.03014.00	HOSE L/P MAT. 8x14	2
007	931.05370.00	CLAMP TAPE 5x370	1
008	912.08016.66	CLAMP DIN3017	1
009	45.04106.00	NIPPLE O/TB	1
010	25.10502.01	TANK	1
011	30.10041.00	LEVEL VISUAL INDICATOR 1	1
012	107.14000.10	WASHER AL 14x20x1.5	1
013	10.00921.00	CAP M14X150 DIN908	1
014	25.10507.01	STIRRUP	1
015	618.10515.86		4
016	101.10500.66		6
017	201.95003.50	O-RING DIN3770	1
018	603.10515.86		6

10. HYDRAULIC INSTALLATION

HYDRAULIC TANK

FIGURE	REFERENCE	DENOMINATION	AMOUNT
019	46.10047.00	OIL FILTER 180 L	1
020	43.70406.00	AD. FILTER SUPPORT	1
021	43.70261.00	OIL LEVEL INDICATOR BUOY	1
022	104.12000.00	WASHER DIN7980 D12	3
023	101.12000.66	WASHER DIN125 D12	3
024	01.00102.00	STUD DIN939 * 40 M12x1,75	3
025	701.12000.66	NUT DIN934 M12x1.75	3
026	476.00100.00	PLATE WEARING	1
027	43.13444.00	GASKET MET. BUNA	1
028	70.10246.01	PLUG 1 GAS TORQUE OF TIGHTENING	1
029	28.00341.00	METALLIC GASKET BUNA D1/4	2
030	28.00340.00	SIMPLE SCREW FITTING 1/4 Gx26	1
031	104.08000.00	WASHER DIN7980 D8	1
032	25.11901.00	SHEET	1
033	101.08000.66	WASHER DIN125 D8	1
034	603.08025.86	SCREW DIN933 M8x25	1
035	711.08000.66	NUT DIN982 M8	1

10. HYDRAULIC INSTALLATION

LINE FILTERS

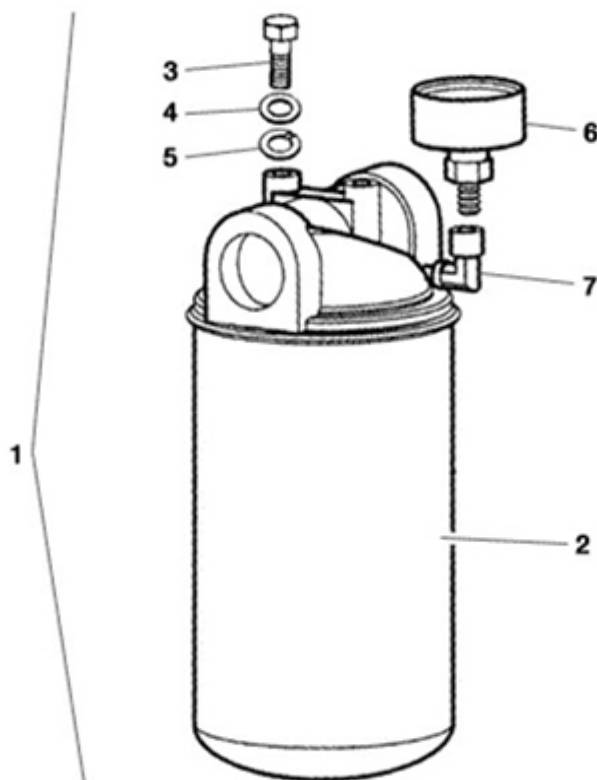

FIGURE	REFERENCE	DENOMINATION	AMOUNT
001	60.20101.00	COMPLETE OIL FILTER	1
002	60.20100.00	FILTER ELEMENT	1
003	603.08020.86	SCREW DIN933 M8x20	2
004	101.08000.66	WASHER DIN125 D8	2
005	104.08000.00	WASHER DIN7980 D8	2
006	60.20102.00	INDICATOR	1

10. HYDRAULIC INSTALLATION CONTROL DIAGRAM (1)

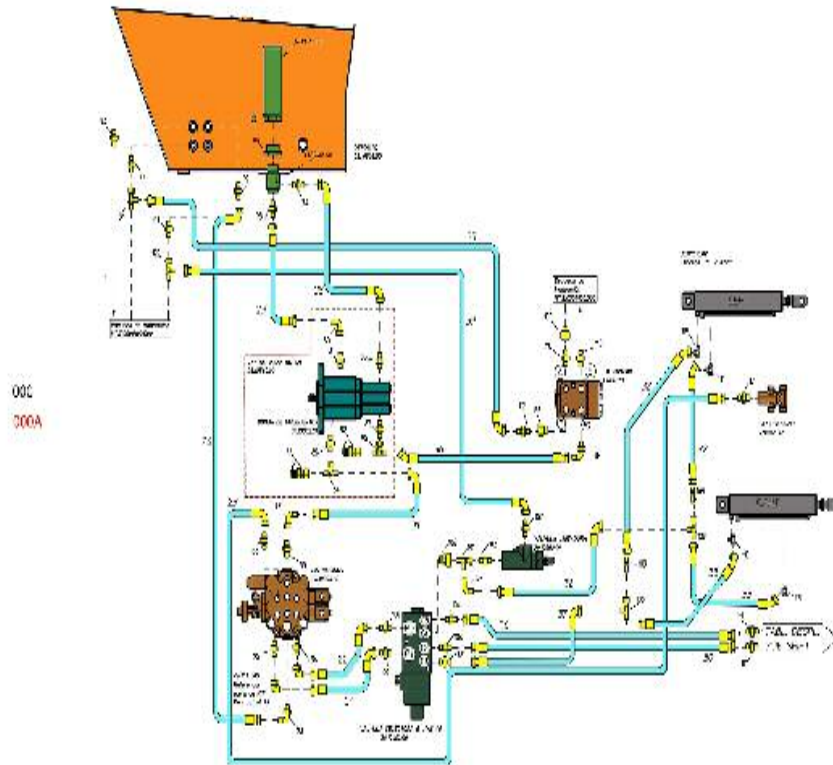

FIGURE	REFERENCE	DENOMINATION	AMOUNT
0	25.10520.00	PIPES KIT	1
000A	25.11010.00		1
021	25.10521.00	TUBE	1
022	25.10522.00	TUBE	1
023	25.10523.00	TUBE	1
024	25.10524.00	TUBE	1
025	25.10525.00	TUBE	1
028	25.10528.00	TUBE	1
029	25.10529.00	TUBE	1
030	25.10530.00	TUBE	2
031	25.10531.00	TUBE	1
032	25.10532.00	TUBE	2
033	25.10533.00	TUBE	2
036	25.10536.00	TUBE	1
037	25.10537.00	TUBE	1
038	25.10538.00	TUBE	1
039	25.10539.00	TUBE	1
080	48.10439.00	FITTING	1

10. HYDRAULIC INSTALLATION CONTROL DIAGRAM (1)

FIGURE	REFERENCE	DENOMINATION	AMOUNT
081	57.10343.00	FITTING	1
082	64.10226.00	FITTING	1
083	64.10227.00	FITTING	1
084	48.10326.00	FITTING	1
085	48.10433.00	FITTING	1
086	46.10881.00	FITTING	1
087	70.10253.00	FITTING	1
088	48.10437.00	FITTING	1
091	70.10234.00	FITTING	1
092	57.10343.00	FITTING	1
093	12.10301.00	FITTING	1
094	57.10307.00	FITTING	2
095	46.58082.00	FITTING M/H 2GAS-1.1/2GAS	1
096	46.10824.00	FITTING	2
097	46.10839.00	FITTING	1
098	48.10236.00	RACOR C90MO/M -MO3/4"BSP / M30	1
099	48.10433.00	FITTING	3
100	70.10253.00	FITTING	2
101	20.10297.00	THREE-WAY UNION M/M/TL	1
102	46.01258.00	RACCORD M/M 3/4BSP-M18	2
104	46.10849.00	FITTING	3
106	70.10237.00	FITTING M/TL 3/8GAS - M18x1,5	1
107	48.10451.00	RACOR C90M/TL M18X1,5	1
108	46.10401.00	FITTING	2
109	48.10109.00	FITTING	2
110	70.10232.00	FITTING C90M/M M16-1.5x1/4BSP	4
111	32.10130.00	GASKET COMPAC. D128X90X4	2
112	48.10433.00	FITTING	1
113	70.10229.00	FITTING	1
114	20.10268.00	FITTING	1
117	70.10207.00	FITTING	1
118	46.10825.00	FITTING	1
121	46.10849.00	FITTING	1
122	46.10401.00	FITTING	1

10. HYDRAULIC INSTALLATION CONTROL DIAGRAM (2)

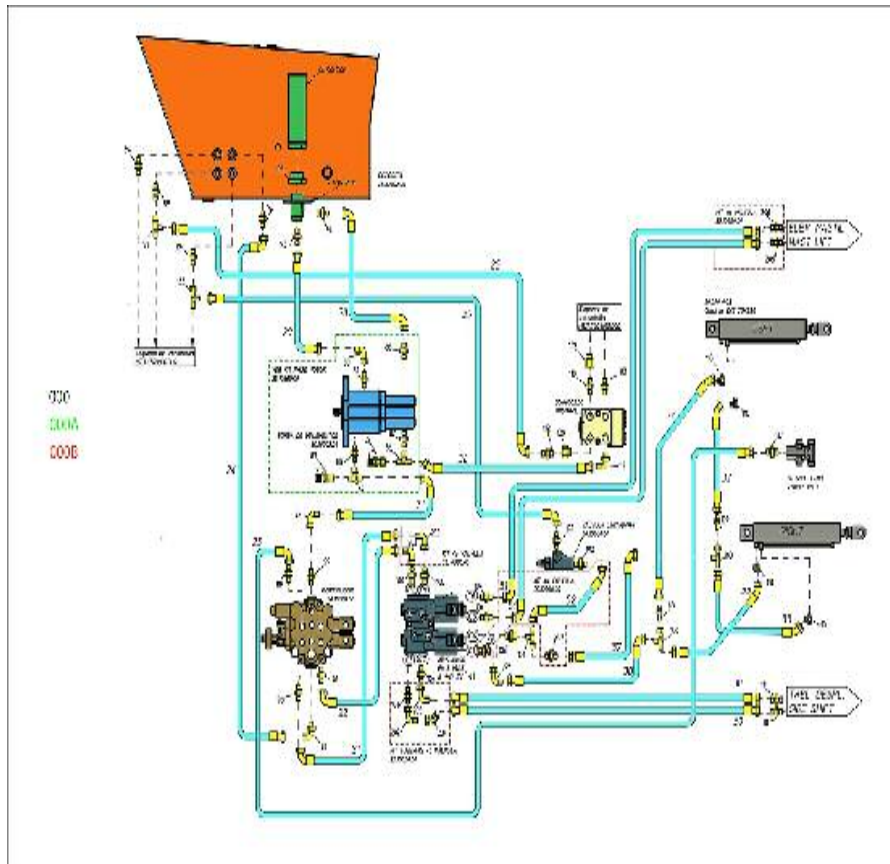

FIGURE	REFERENCE	DENOMINATION	AMOUNT
0	25.10520.00	PIPES KIT	1
000A	25.11010.00		1
000B	25.11000.00	ENGINE WIRING HARNESS	1
021	25.10521.00	TUBE	1
022	25.10522.00	TUBE	1
023	25.10523.00	TUBE	1
024	25.10524.00	TUBE	1
025	25.10525.00	TUBE	1
028	25.10528.00	TUBE	1
029	25.10529.00	TUBE	1
030	25.10530.00	TUBE	2
031	25.10531.00	TUBE	1
032	25.10532.00	TUBE	2
033	25.10533.00	TUBE	2
036	25.10536.00	TUBE	1
037	25.10537.00	TUBE	1
038	25.10538.00	TUBE	1
039	25.10539.00	TUBE	1

10. HYDRAULIC INSTALLATION CONTROL DIAGRAM (2)

FIGURE	REFERENCE	DENOMINATION	AMOUNT
051	25.11001.00		2
052	25.11002.00	HEATING WIRING HARNESS	1
080	48.10439.00	FITTING	1
081	57.10343.00	FITTING	1
082	64.10226.00	FITTING	1
083	64.10227.00	FITTING	1
084	48.10326.00	FITTING	1
085	48.10433.00	FITTING	1
086	46.10881.00	FITTING	1
087	70.10253.00	FITTING	1
088	48.10437.00	FITTING	1
091	70.10234.00	FITTING	1
092	57.10343.00	FITTING	1
093	12.10301.00	FITTING	1
094	57.10307.00	FITTING	2
095	46.58082.00	FITTING M/H 2GAS-1.1/2GAS	1
096	46.10824.00	FITTING	2
097	46.10839.00	FITTING	1
098	48.10236.00	RACOR C90M/M -MO3/4"BSP / M30	1
099	48.10433.00	FITTING	3
100	70.10253.00	FITTING	2
101	20.10297.00	THREE-WAY UNION M/M/TL	1
102	46.01258.00	RACCORD M/M 3/4BSP-M18	2
104	46.10849.00	FITTING	1
106	70.10237.00	FITTING M/TL 3/8GAS - M18x1,5	1
107	48.10451.00	RACOR C90M/TL M18X1,5	1
108	46.10401.00	FITTING	2
109	48.10109.00	FITTING	2
110	70.10232.00	FITTING C90M/M M16-1.5x1/4BSP	4
111	32.10130.00	GASKET COMPAC. D128X90X4	2
112	48.10433.00	FITTING	1
113	70.10229.00	FITTING	1
114	20.10268.00	FITTING	1
117	70.10207.00	FITTING	1
118	46.10825.00	FITTING	1
121	46.10849.00	FITTING	1

10. HYDRAULIC INSTALLATION CONTROL DIAGRAM (2)

FIGURE	REFERENCE	DENOMINATION	AMOUNT
122	46.10401.00	FITTING	1
201	46.10248.00	RACORD M/M M16X1.5 D12 M18X1.5	1
202	46.10410.00	FITTING	2
203	46.10411.00	FITTING	2
204	48.10139.00	FITTING	1
205	48.10836.00	RACOR M/M MB 3/8 BSP - MM M18L	1
206	32.10130.00	GASKET COMPAC. D128X90X4	2

10. HYDRAULIC INSTALLATION TRANSMISSION DIAGRAM

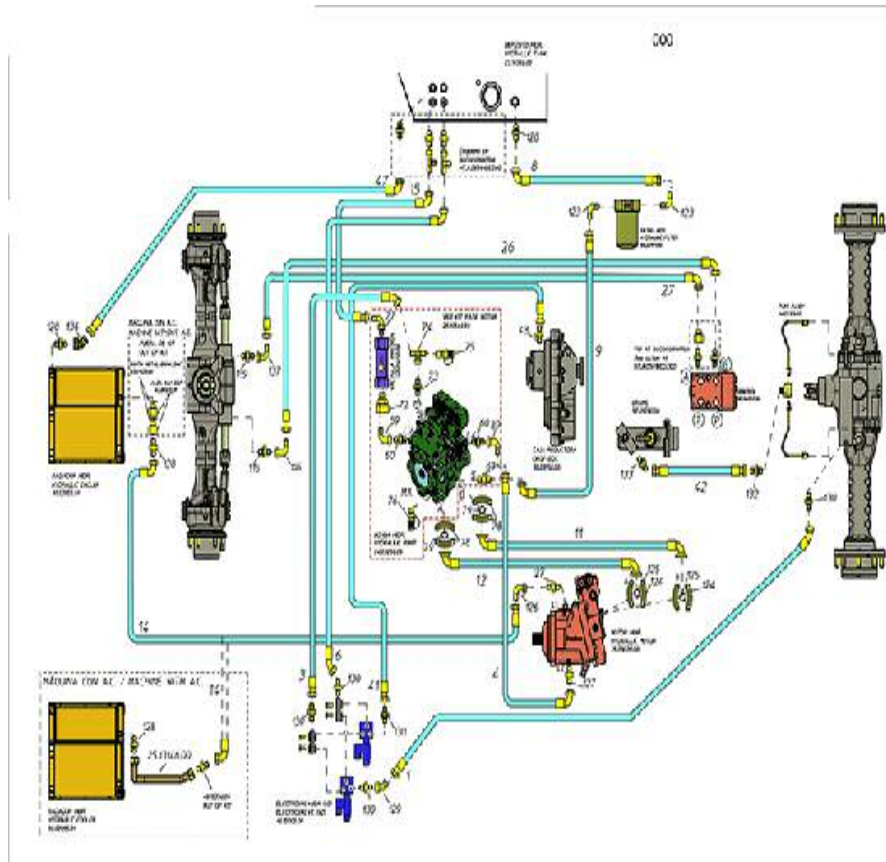

FIGURE	REFERENCE	DENOMINATION	AMOUNT
0	25.10500.00	TUBE KIT	1
001	25.10501.00	TUBE	1
003	25.10503.00	TUBE	1
004	25.10504.00	TUBE	1
006	25.10506.00	TUBE	1
008	25.10508.00	TUBE	1
009	25.10509.00	TUBE	1
011	25.10511.00	TUBE	1
012	25.10512.00	TUBE	1
014	25.10514.00	TUBE	1
015	25.10515.00	TUBE	1
026	25.10526.00	TUBE	1
027	25.10527.00	TUBE	1
041	25.10541.00	TUBE	1
042	25.10542.00	TUBE	1
043	20.10242.00	NIPPLE M/M	2
047	25.10547.00	TUBE	1
060	24.10896.00		2

10. HYDRAULIC INSTALLATION TRANSMISSION DIAGRAM

FIGURE	REFERENCE	DENOMINATION	AMOUNT
072	48.10234.00	"RACOR M/TL MF1/2""BSP / M26X1,5"	1
073	24.10895.00		1
074	48.10319.00	FITTING M/TL/M -M14x1,5	1
075	46.10220.00	FITTING M16x2-TLM14	1
076	17.10168.00	COUPLING. 9 / 16 - 18H UNF	1
077	20.11000.00	NOT AVAILABLE	1
078	70.10212.00	CLAMP SAE6000 3/4	2
079	70.10211.00	FITTING M/M M30-3/4GAS	2
080	48.10439.00	FITTING	1
081	57.10343.00	FITTING	1
082	64.10226.00	FITTING	1
083	64.10227.00	FITTING	1
084	48.10326.00	FITTING	1
085	48.10433.00	FITTING	1
086	46.10881.00	FITTING	1
087	70.10253.00	FITTING	1
088	48.10437.00	FITTING	1
089	48.10223.00	FITTING	2
115	30.10334.00	FITTING M18X1.5	1
116	48.10451.00	RACOR C90M/TL M18X1,5	1
119	48.10943.00	RACOR	1
120	12.10301.00	FITTING	1
123	25.10802.00	FITTING	2
124	46.10845.00	CLAMP SAE6000 1	2
125	46.10844.00	O-RING DIN6505 SAE 1	2
126	48.10223.00	FITTING	1
127	24.10896.00		2
128	57.10307.00	FITTING	2
129	48.10140.00	FITTING C45M/TL M14	1
130	20.10242.00	NIPPLE M/M	4
132	57.10316.00	FITTING M/M M14X1.5-M12X1.5	1
133	57.10317.00	FITTING	1
134	46.10450.00	FITTING	1
137	46.10410.00	FITTING	1

11. ELECTRIC INSTALLATION

FLASHING BEACON

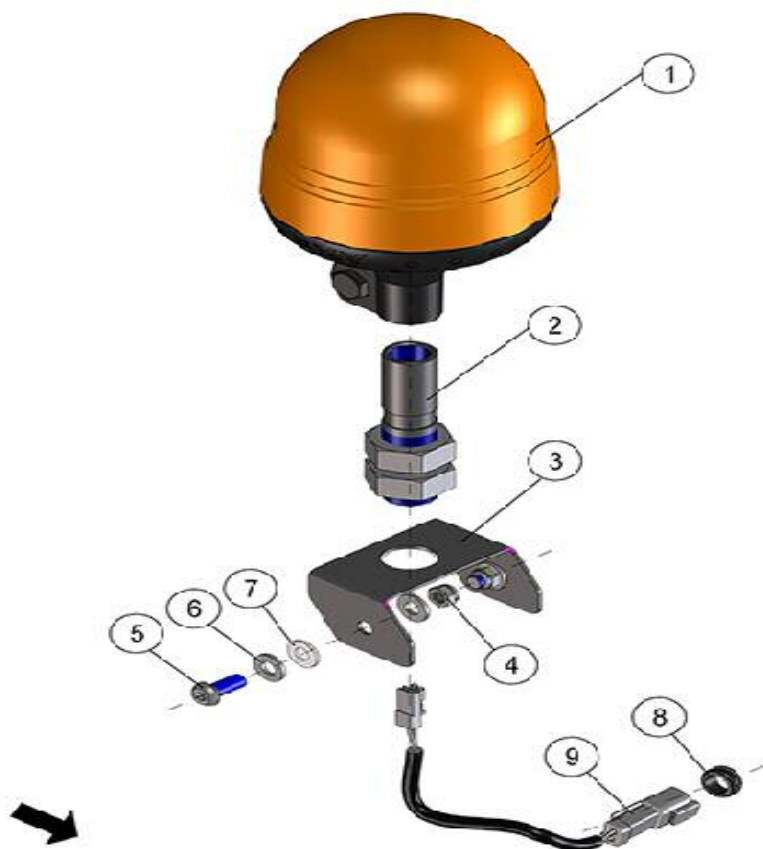

FIGURE	REFERENCE	DENOMINATION	AMOUNT
001	01.00912.01	FLASHING BEACON	1
002	24.11200.00	SUPPORT	1
003	24.11205.00	SUPPORT	1
004	711.08000.66	NUT DIN982 M8	2
005	630.08020.96	SCREW ISO7380	2
006	101.08000.66	WASHER DIN125 D8	4
007	116.08000.00	WASHER DIN125 A D8	2
008	16.01155.00	GROMMET D11XD15XD19X4X8	1
009	46.11154.00	ROTATIVE BEACON ELECTRICAL LENGHT	1

11. ELECTRIC INSTALLATION BUZZERS

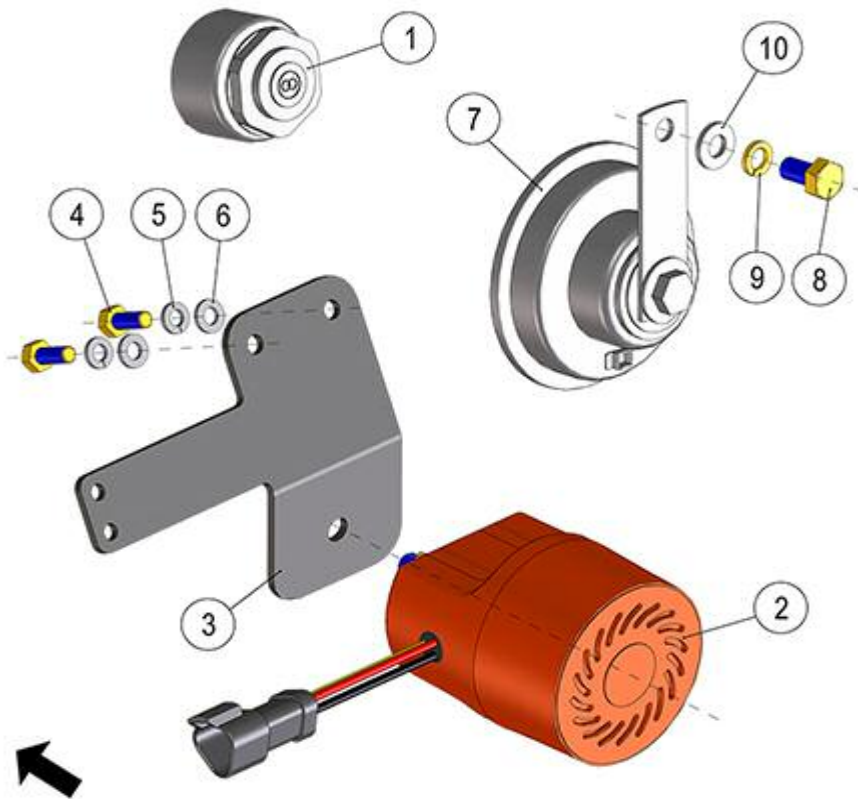

FIGURE	REFERENCE	DENOMINATION	AMOUNT
001	12.11033.01	CONTACT ACOUSTIC SIGNAL	1
002	02.14110.04	REVERSE BUZZER	1
003	24.11209.00	FIXING SUPPORT	1
004	603.06015.86	SCREW DIN933 M6x15	2
005	104.06000.00	WASHER DIN7980 D6	2
006	101.06000.66	WASHER DIN125 D6	2
007	70.11309.00	HORN	1
008	603.08015.86	SCREW DIN933 M8x15	1
009	104.08000.00	WASHER DIN7980 D8	1
010	701.08000.66	NUT DIN934 M8X1,25	1

11. ELECTRIC INSTALLATION

ELECTRIC CONTROL SYSTEM

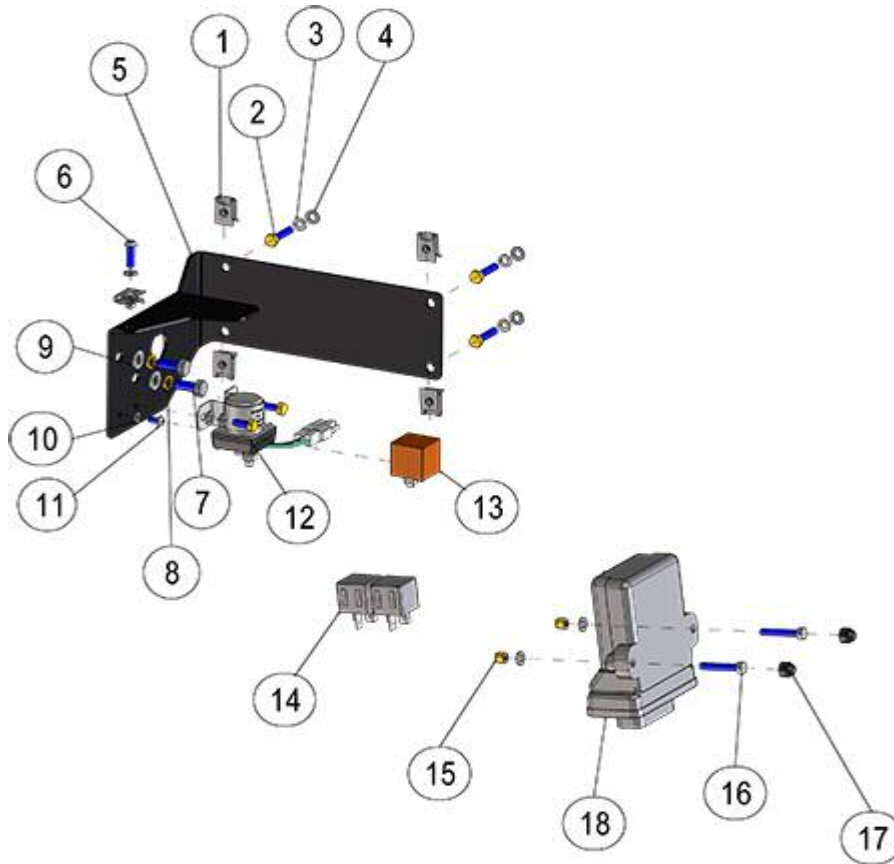

FIGURE	REFERENCE	DENOMINATION	AMOUNT
001	727.06004.86	CAGED NUT M6x4	5
002	603.06030.86	SCREW DIN933 M6x30	4
003	104.06000.00	WASHER DIN7980 D6	7
004	101.06000.66	WASHER DIN125 D6	9
005	25.11701.00	SHEET	1
006	630.06020.96	SCREW ISO7380 M6x20	1
007	630.08020.87	SCREW	2
008	104.08000.00	WASHER DIN7980 D8	2
009	101.08000.66	WASHER DIN125 D8	2
010	104.05000.00	WASHER DIN7980 D5	1
011	630.05010.96	SCREW ISO7380	1
012	64.11041.00	RELAY 12V 100A	1
013	43.01530.04	RELAY 40A WITH DIODE	1
014	48.11170.01	RELAY 70A UNSUPPORTED WITH DIODE	2
015	711.06000.66	NUT DIN982 M6	2
016	603.06035.86	SCREW DIN933 M6x35	2
017	46.08774.00	CAP GPN M6	2
018	66.11107.00	ECU MACHINE FUNC.	1

11. ELECTRIC INSTALLATION BATTERY

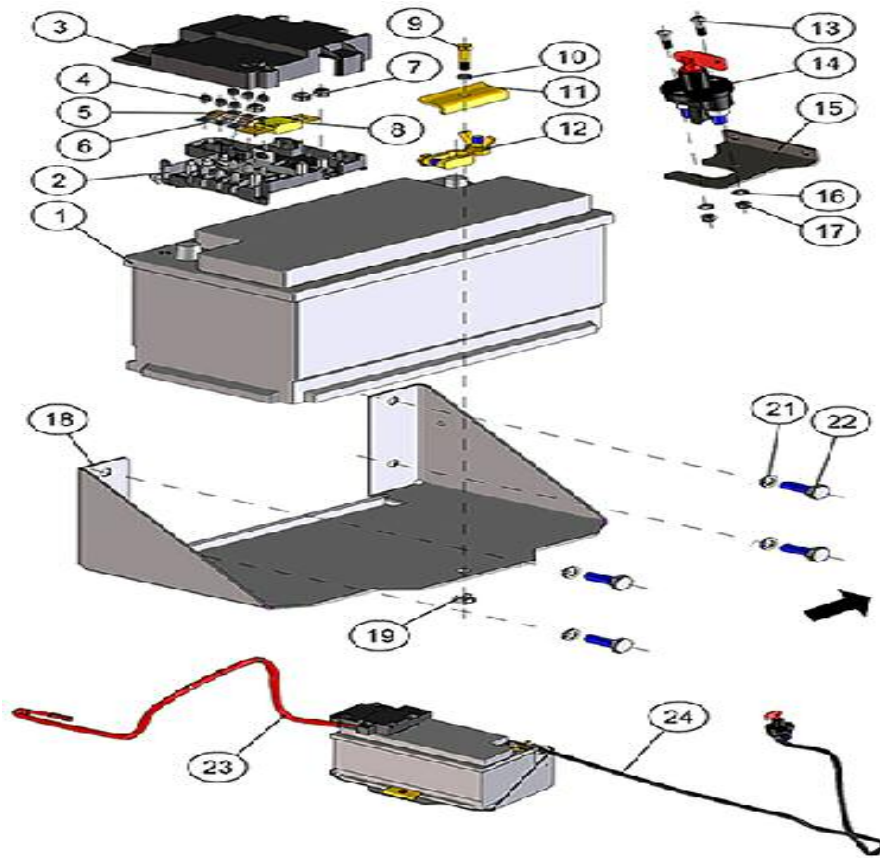

FIGURE	REFERENCE	DENOMINATION	AMOUNT
001	46.11100.00	BATTERY	1
002	20.11009.00	BATTERY FUSE BOX	1
003	20.11014.00	BATTERY FUSEBOX COVER	1
004	711.05000.66	NUT DIN982 M5	6
005	13.11109.00	30A FUSE	2
006	20.11011.02	FUSE 70A	1
007	711.08000.66	NUT DIN982 M8	3
008	66.11114.00	FUSE 100A GENERAL PROTECTOR	1
009	603.06025.86	SCREW DIN933 M6x25	1
010	104.06000.00	WASHER DIN7980 D6	1
011	20.11101.00	FIXATION SUPPORT 2X10X70	1
012	20.11007.01	NEGATIVE BATTERY CONNECTOR	1
013	630.06025.96	SCREW ISO7380 M6x25	2
014	24.11153.00	BATTERY DISCONNECTOR	1
015	24.11210.00	FIXING SUPPORT	1
016	101.06000.66	WASHER DIN125 D6	2
017	720.06000.66	NUT	2
018	24.11206.00	SUPPORT	1

11. ELECTRIC INSTALLATION BATTERY

FIGURE	REFERENCE	DENOMINATION	AMOUNT
019	726.06003.66	CAGED NUT M6x3	1
021	104.10000.00	WASHER DIN7980 D10	4
022	603.10015.86	SCREW DIN933	3
023	25.11300.00	POSITIVE WIRE	1
024	24.11304.00	NEGATIVE WIRE	1

11. ELECTRIC INSTALLATION

GENERAL WIRING HARNESS (1)

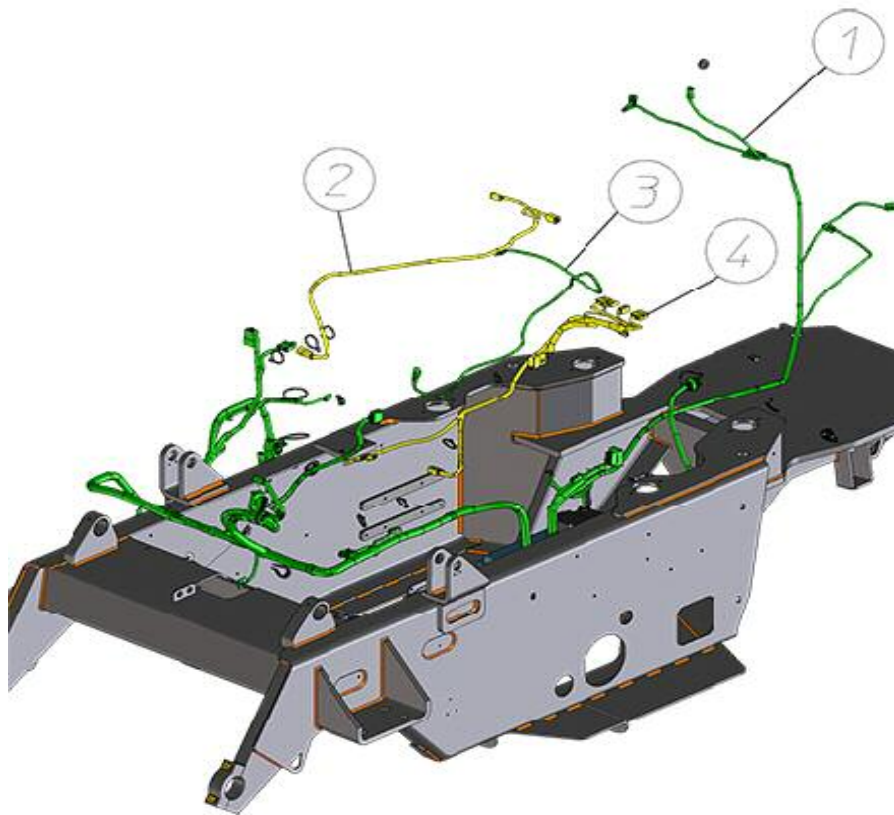

FIGURE	REFERENCE	DENOMINATION	AMOUNT
001	24.11000.01		1
002	24.11010.01	EXTENSION WIRING HARNESS	1
003	25.11003.00	WIRING SENSOR	1
004	24.11004.00	TRANSMISSION WIRING	1

11. ELECTRIC INSTALLATION

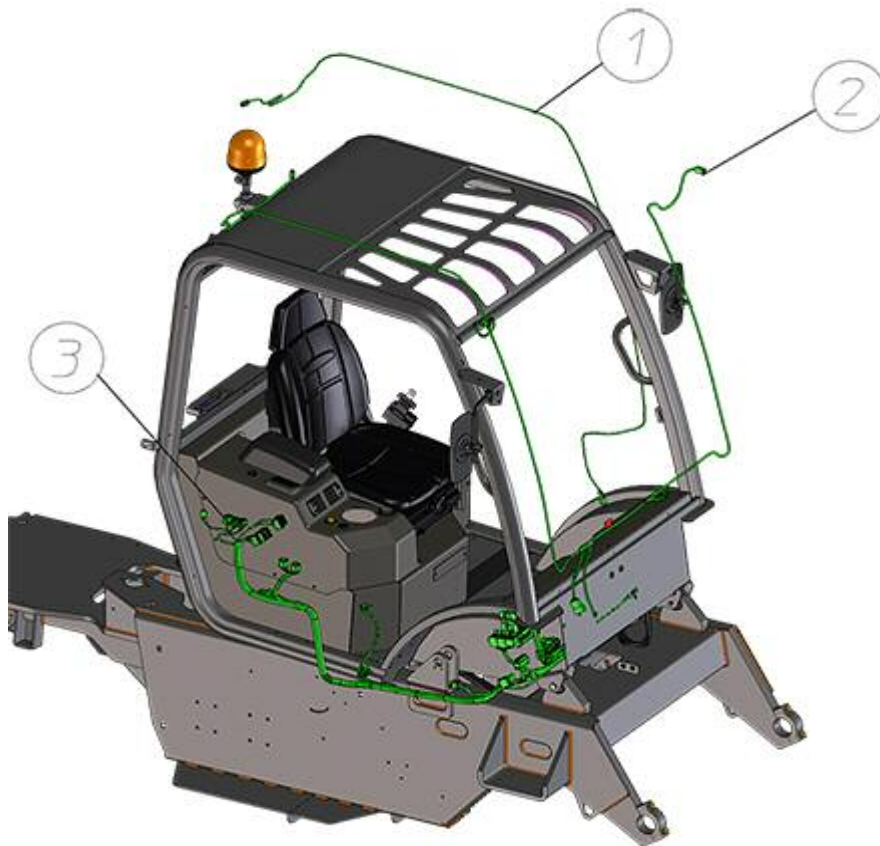

FIGURE	REFERENCE	DENOMINATION	AMOUNT
001	66.11011.00	EXTENSION WIRE 3150 2V 2V	1
002	24.11005.00		1
003	24.11002.04	LENGTH ELEC. INSTAL.	1

11. ELECTRIC INSTALLATION

WIRE HARNESS, ENGINE

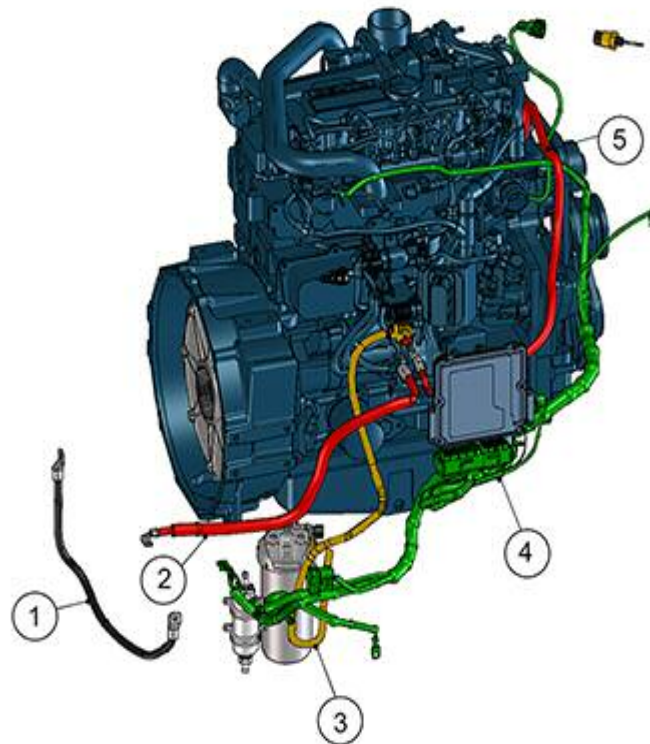

FIGURE	REFERENCE	DENOMINATION	AMOUNT
001	24.11306.00	ELECTRICAL CABLE	1
002	25.11300.00	POSITIVE WIRE	1
003	64.11022.00	SECTION I/E OIL PRESSURE EXTENSION	1
004	25.11001.01	LENGTH ELEC. INSTAL.	1
005	66.11201.00	WIRE 25X1000MM M10-M8	1

11. ELECTRIC INSTALLATION

DASHBOARD (1)

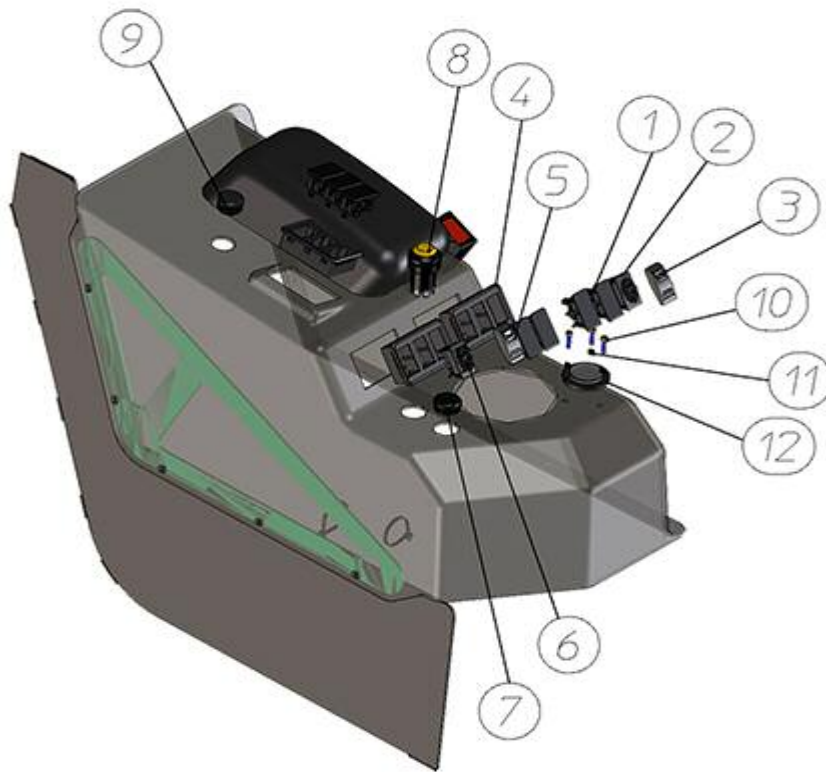

FIGURE	REFERENCE	DENOMINATION	AMOUNT
001	24.11130.00	CAP	7
002	48.11559.00	SWITCH 1P ON-ON	1
003	24.11112.00	BRAKE COVER	1
004	24.11131.00	SWITCH SUPPORT	3
005	24.11113.00	HORN COVER	1
006	48.11551.00	PUSH OFF-(ON) 1P	1
007	13.08032.00	CAP D 32	1
008	IM.20013.00	SWITCH	1
009	02.32030.00	CAP D30 PLASTIC	1
010	601.04020.87	SCREW DIN912 M4x20	3
011	24.08287.00	SHOCK ABSORBER	3
012	32.08164.00	MACHINE LEVELING INDICATOR	1

12. FINISHES

STICKERS & PLATES (PART 1)

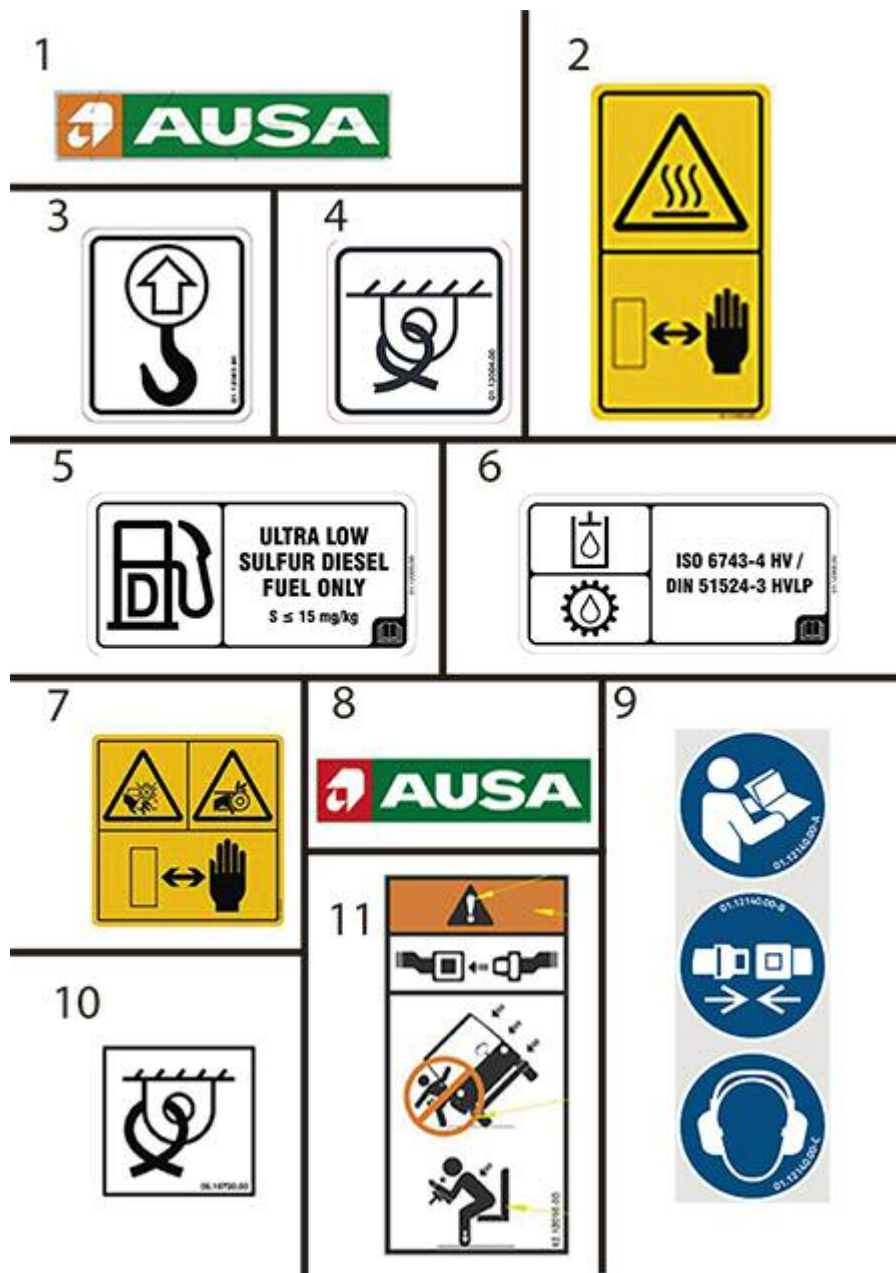

FIGURE	REFERENCE	DENOMINATION	AMOUNT
001	00.00015.00	AUSA CORP. STICKER	1
001	00.00015.00	AUSA CORP. STICKER	1
002	01.12002.00		1
002	01.12002.00		1
003	01.12003.00		3
003	01.12003.00		3
004	01.12004.00		4
004	01.12004.00		4
005	01.12005.00		1
005	01.12005.00		1



006	01.12006.00		1
006	01.12006.00		1
007	01.12009.00		1
008	09.09902.01	PLATE AD. INDI	2
009	01.12140.00		1
010	09.12014.00	ADHESIVE	1
011	12.12010.00	ADHESIVE	1

12. FINISHES

STICKERS & PLATES (PART 2)



FIGURE	REFERENCE	DENOMINATION	AMOUNT
001	13.12136.00	ADHESIVE 450x92	2
001	13.12136.00	ADHESIVE 450x92	2
002	20.12012.00	PLATE AD. INDI	2
003	24.12100.00	CATADIOPTIC	2
004	24.12101.00		2
005	24.12140.00	ADHESIVE PLATE	1
006	24.12320.00	OIL STICKER	1
007	24.12320.00	OIL STICKER	1
008	24.12802.00		2
009	24.12801.00		2

12. FINISHES

STICKERS & PLATES (PART 3)

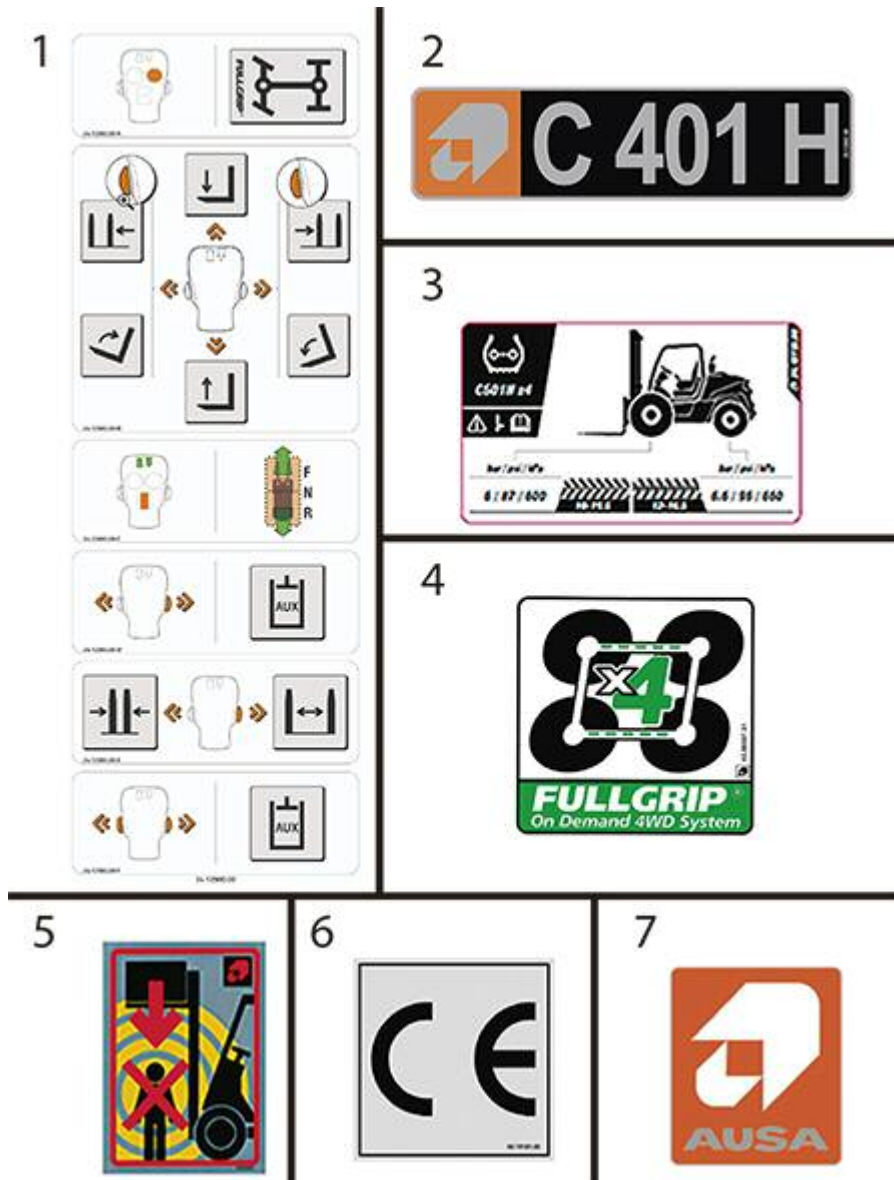

FIGURE	REFERENCE	DENOMINATION	AMOUNT
001	24.12900.00		1
001	24.12900.00		1
002	25.12002.00		2
003	25.12730.00	PRESSURE STICKER	1
004	43.00397.01	110x110 FULLGRIP ADHESIVE	2
005	45.01352.00	PLATE AD. INDI	2
006	45.19101.00	PLATE AD. INDI	1
007	46.08099.00	AUSA BADGE	1

12. FINISHES

STICKERS & PLATES (PART 4)

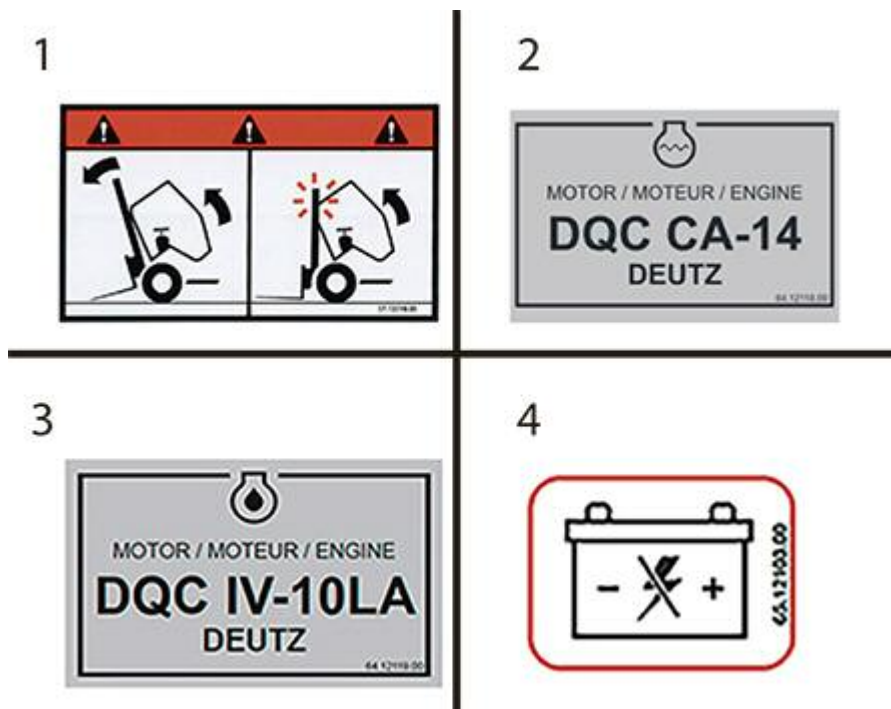

FIGURE	REFERENCE	DENOMINATION	AMOUNT
001	57.12010.00	PLATE AD. INDI	1
002	64.12118.00	COOLANT STICKER DQC CA14	1
003	64.12119.00	STICKER OIL DQC IV 10 LA D	1
004	65.12103.00	STICKER DISCONNECT	1

13. ACCESSORIES HALF-CLOSED CABIN

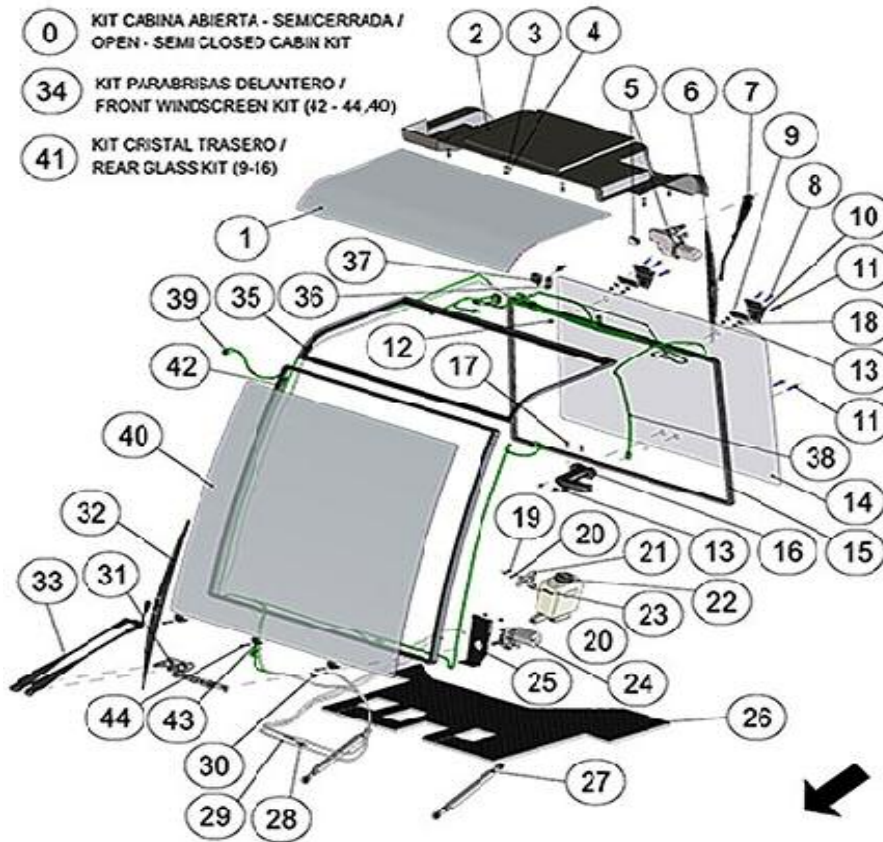

FIGURE	REFERENCE	DENOMINATION	AMOUNT
0	24.13201RE00		1
001	24.13237.00		1
002	24.13207.00		1
003	101.06000.66	WASHER DIN125 D6	9
004	630.06015.96	SCREW ISO7380 M6x15	9
005	24.13229.00		1
006	24.13248.00		1
007	24.13247.00		1
008	24.13282.00		2
009	618.13030.87		4
010	24.13235.00		2
011	618.13040.86		4
012	101.13000.66	WASHER DIN125	4
013	711.13000.66		6
014	24.13233.00		1
015	24.13231.00		1
016	24.13240.00		1
017	601.06020.86	SCREW DIN912	2

13. ACCESSORIES
HALF-CLOSED CABIN

FIGURE	REFERENCE	DENOMINATION	AMOUNT
018	24.13270.00		2
019	711.06000.66	NUT DIN982 M6	2
020	101.06000.66	WASHER DIN125 D6	4
021	24.13157.00		1
022	24.13159.00	WINDSCREEN WIPER TANK	1
023	618.06020.86	SCREW DIN7991	2
024	24.13228.00		1
025	24.13158.00	WINDSCREEN WIPER ENGINE SUPPORT	1
026	24.13162.00		1
027	24.13006.00		2
028	46.02300.00	CHECK VALVE D5X45	2
029	469.04013.00		1
030	13.13204.01		2
031	24.13284.00		1
032	24.13225.00		1
033	24.13226.00		1
034	24.13230RE01		1
035	24.13224.00		1
036	24.11118.00	REAR WINDSCREEN WIPER COVER	1
037	24.11120.00	COMMUTATOR OFF-ON-ON	1
038	24.11009.00		1
039	24.11005.00		1
040	24.13230.01		1
041	24.13223.00		1
042	24.13231.00		1
043	24.13232.00		3
044	24.13249.01		3

13. ACCESSORIES CLOSED CABIN (1)

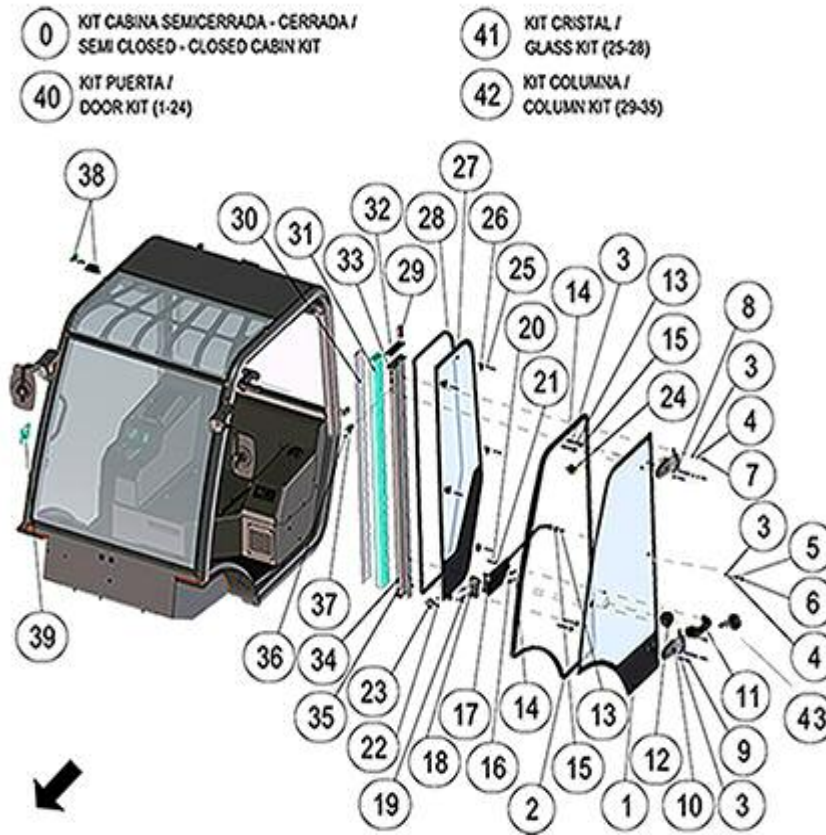

FIGURE	REFERENCE	DENOMINATION	AMOUNT
0	24.13202RE00		1
001	24.13250.00		1
002	24.13231.00		1
003	101.13000.66	WASHER DIN125	13
004	104.13000.00	WASHER DIN7980 Ø13	5
005	603.13030.86		1
006	24.13279.00		1
007	603.13020.86		4
008	24.13283.00		1
009	603.13035.86		4
010	24.13262.00		1
011	24.13267.00		1
012	24.13280.00		1
013	24.13278.00		5
014	711.13000.66		6
015	24.13276.00		5
016	112.13000.66		2
017	24.13264.00		1

13. ACCESSORIES

CLOSED CABIN (1)

FIGURE	REFERENCE	DENOMINATION	AMOUNT
018	24.13281.00		1
019	618.13040.86		2
020	603.06025.86	SCREW DIN933 M6x25	1
021	112.06000.66	WASHER DIN9021 D6	1
022	630.06010.96	SCREW ISO7380 M6X10	2
023	24.13266.00		1
024	24.13260.00		1
025	24.13249.01		6
026	24.13232.00		6
027	24.13252.00		1
028	24.13231.00		1
029	24.13272.00		1
030	24.13273.00		1
031	24.13271.00		1
032	24.13277.00		1
033	24.13245.00		1
034	630.13025.96		4
035	101.13000.66	WASHER DIN125	4
036	615.04015.66	SCREW DIN84 M4x15	2
037	36.11111.00		1
038	24.11145.00	COURTESY LIGHT	1
039	01.12001.00	EMERGENCY EXIT STICKER	1
040A	24.13241.00		1
040B	24.13242.00		1
041A	24.13243.00		1
041B	24.13244.00		1
042A	24.13274.00		1
042B	24.13275.00		1
043	IM.30025.99	KEY	1

13. ACCESSORIES CLOSED CABIN (2)

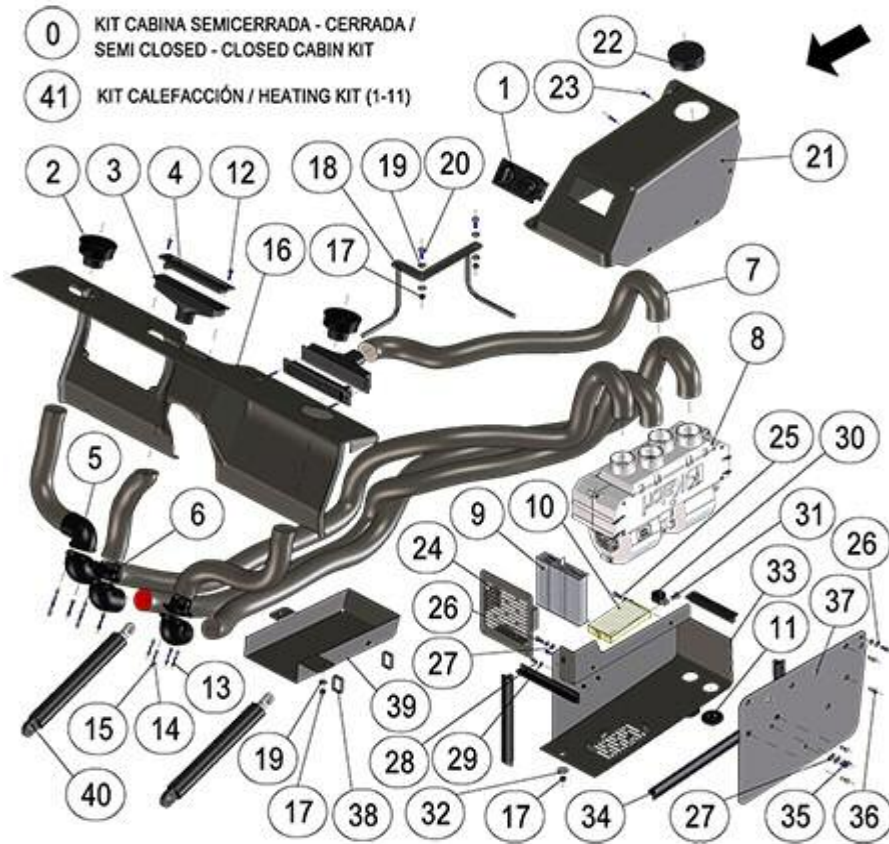

FIGURE	REFERENCE	DENOMINATION	AMOUNT
001	24.13152.00	SET CONTROL REGULATOR	1
002	24.13107.00	BUSH	2
003	24.13111.00	FITTING	2
004	24.13110.00	GRILLE	2
005	24.13113.00	CONTROLLER VALVE	4
006	24.13109.00	FITTING	2
007	489.00045.00	MAT. ALU/PAPER/ALU D45 TUBE	1
008	24.13151.00	HEATING	1
009	24.13105.00	AIR FILTER	1
010	24.13106.00	AIR FILTER	1
011	24.13119.00	GROMMET	2
012	635.04822.67	SCREW	4
013	601.04020.87	SCREW DIN912 M4x20	12
014	104.04000.00	WASHER DIN7980 D4	12
015	101.04000.66	WASHER DIN125 D4	12
016	24.13154.00		1
017	711.13000.66		6
018	24.13123.00		1

13. ACCESSORIES

CLOSED CABIN (2)

FIGURE	REFERENCE	DENOMINATION	AMOUNT
019	101.13000.66	WASHER DIN125	6
020	603.13020.86		2
021	24.13155.00		1
022	02.32130.00		1
023	630.05015.96	SCREW ISO7380 M5x15	2
024	24.13143.00		1
025	603.06015.86	SCREW DIN933 M6x15	2
026	104.06000.00	WASHER DIN7980 D6	2
027	101.06000.66	WASHER DIN125 D6	2
028	603.05010.86	SCREW DIN933 M5x10	2
029	101.05000.66	WASHER DIN125 D5	2
030	830.01813.00		1
031	603.13015.86		1
032	112.13000.66		1
033	24.13140.00		1
034	472.00411.00	RUBBER PROFILE MAT.	1
035	630.06015.96	SCREW ISO7380 M6x15	3
036	618.06015.86	SCREW DIN7991	4
037	24.13124.00		1
038	931.13300.00		2
039	24.13121.00		1
040	30.13040.01		2
041	24.13150.01	HEATER KIT	1

13. ACCESSORIES CLOSED CABIN (3)

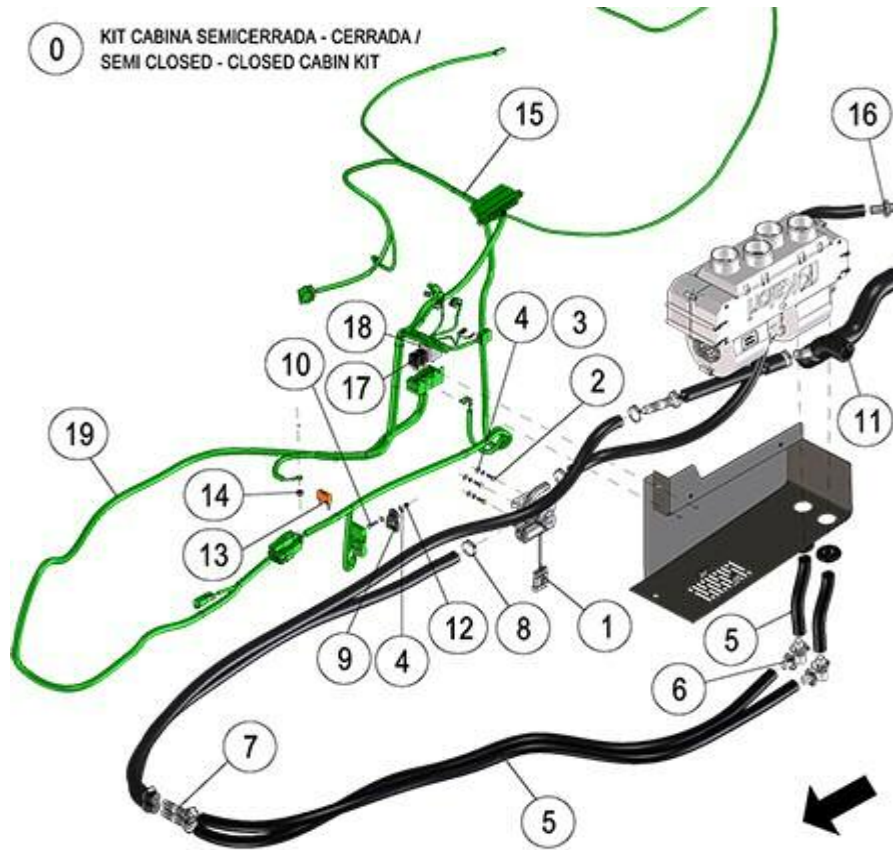

FIGURE	REFERENCE	DENOMINATION	AMOUNT
001	24.13113.00	CONTROLLER VALVE	1
002	603.05015.86	SCREW DIN933	3
003	104.05000.00	WASHER DIN7980 D5	3
004	101.05000.66	WASHER DIN125 D5	5
005	464.03024.00	TUBE	1
006	32.13265.00		2
007	32.13243.00		3
008	912.20032.00	CLAMP	13
009	24.11132.00		1
010	603.05020.86	SCREW DIN933 M5x20	1
011	24.02517.00		1
012	711.05000.66	NUT DIN982 M5	1
013	32.11027.00	BIG SIZE FUSE 40A	1
014	711.13000.66		1
015	25.11002.00	HEATING WIRING HARNESS	1
016	13.00301.02	DIFFERENTIAL C / CORONA	1
017	IM.20026.03	MICRO RELAY WITH DIODE	2
018	43.01530.02	RELAY 40 AMP. 5 CONTAC. 6.3MM	1

13. ACCESSORIES
CLOSED CABIN (3)

FIGURE	REFERENCE	DENOMINATION	AMOUNT
019	24.11007.00		1

13. ACCESSORIES

CLOSED CABIN (3)

CHASSIS: 90164

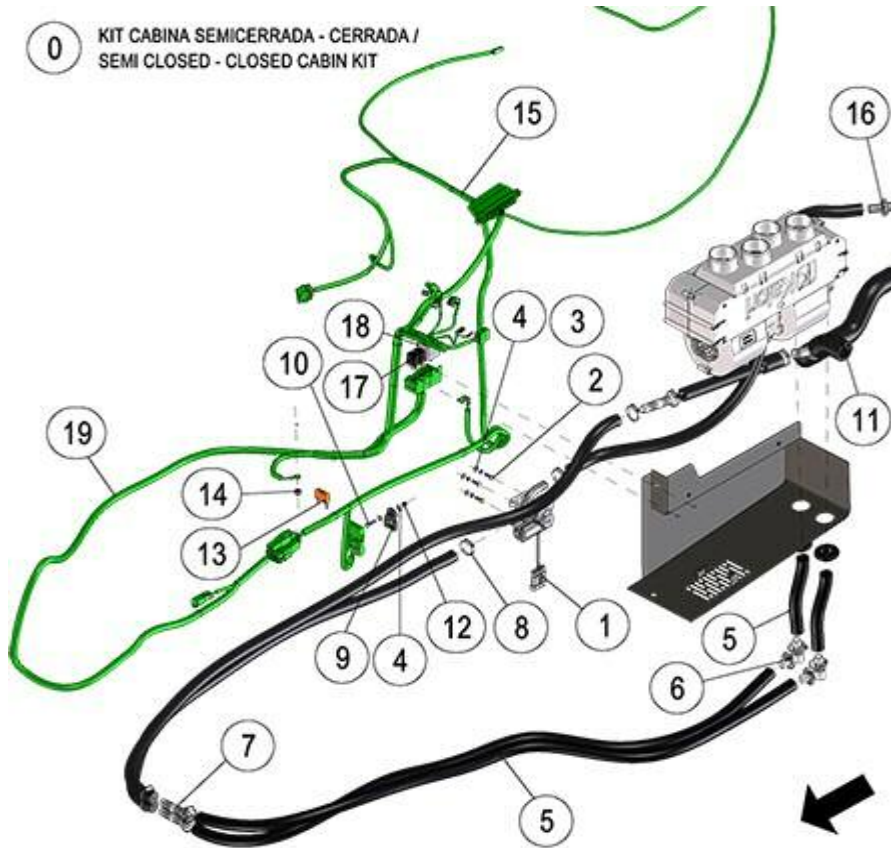

FIGURE	REFERENCE	DENOMINATION	AMOUNT
001	24.13113.00	CONTROLLER VALVE	1
002	603.05015.86	SCREW DIN933	3
003	104.05000.00	WASHER DIN7980 D5	3
004	101.05000.66	WASHER DIN125 D5	5
005	464.03024.00	TUBE	1
006	32.13265.00		2
007	32.13243.00		3
008	912.20032.00	CLAMP	13
009	24.11132.00		1
010	603.05020.86	SCREW DIN933 M5x20	1
011	24.02517.00		1
012	711.05000.66	NUT DIN982 M5	1
013	32.11027.00	BIG SIZE FUSE 40A	1
014	711.13000.66		1
015	25.11002.00	HEATING WIRING HARNESS	1
016	13.00301.02	DIFFERENTIAL C / CORONA	1
017	IM.20026.03	MICRO RELAY WITH DIODE	2
018	43.01530.04	RELAY 40A WITH DIODE	1

13. ACCESSORIES

CLOSED CABIN (3)

CHASSIS: 90164

FIGURE	REFERENCE	DENOMINATION	AMOUNT
019	24.11007.00		1

13. ACCESSORIES

AIR CONDITIONING (1)

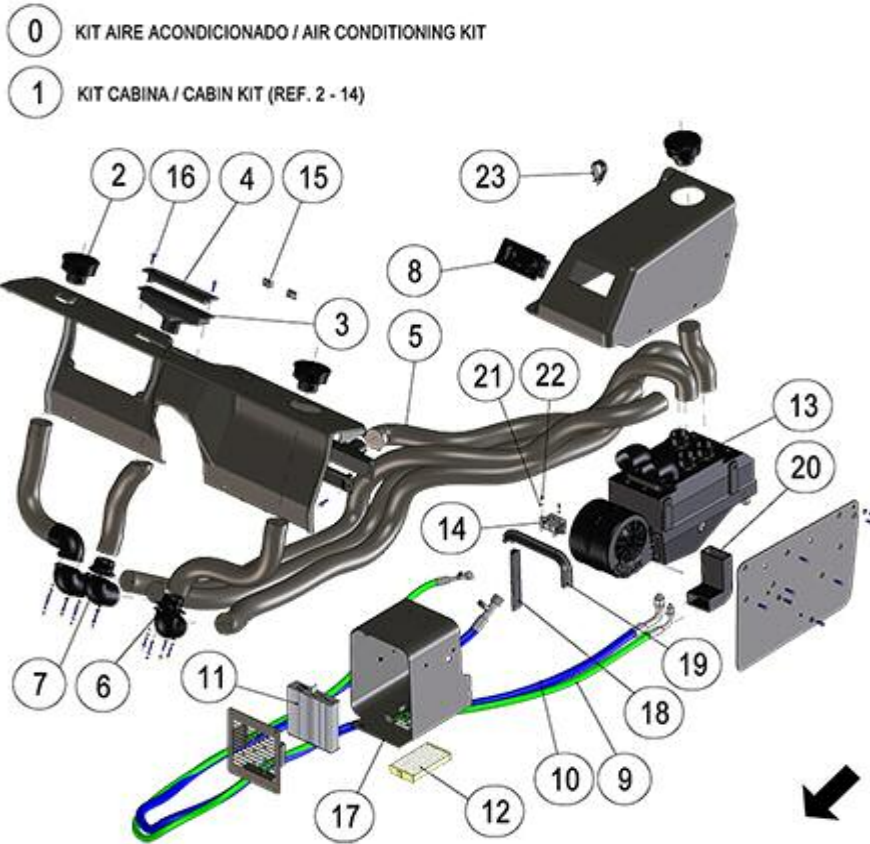

FIGURE	REFERENCE	DENOMINATION	AMOUNT
001	24.13100.00	AIR CONDITIONING KIT	1
002	24.13107.00	BUSH	3
003	24.13111.00	FITTING	2
004	24.13110.00	GRILLE	2
005	489.00045.00	MAT. ALU/PAPER/ALU D45 TUBE	1
006	24.13113.00	CONTROLLER VALVE	4
007	24.13109.00	FITTING	2
008	24.13114.00	VALVE	1
009	24.13023.00	HOSE	1
010	24.13024.00	HOSE	1
011	24.13105.00	AIR FILTER	1
012	24.13106.00	AIR FILTER	1
013	24.13101.00	KARTEL	1
014	24.13118.00	ELECTRONIC THERMOSTAT	1
015	727.06004.86	CAGED NUT M6x4	2
016	635.04822.67	SCREW	4
017	24.13141.00	EVAPORATOR BOX	1
018	472.00410.00	RUBBER PROFILE 22X22	1

13. ACCESSORIES

AIR CONDITIONING (1)

FIGURE	REFERENCE	DENOMINATION	AMOUNT
019	472.00411.00	RUBBER PROFILE MAT.	1
020	488.00050.00	ASPHALT CLOTH	1
021	101.03000.67	WASHER DIN125 D3	2
022	615.03013.66		2
023	830.02513.00		1

13. ACCESSORIES

AIR CONDITIONING (2)

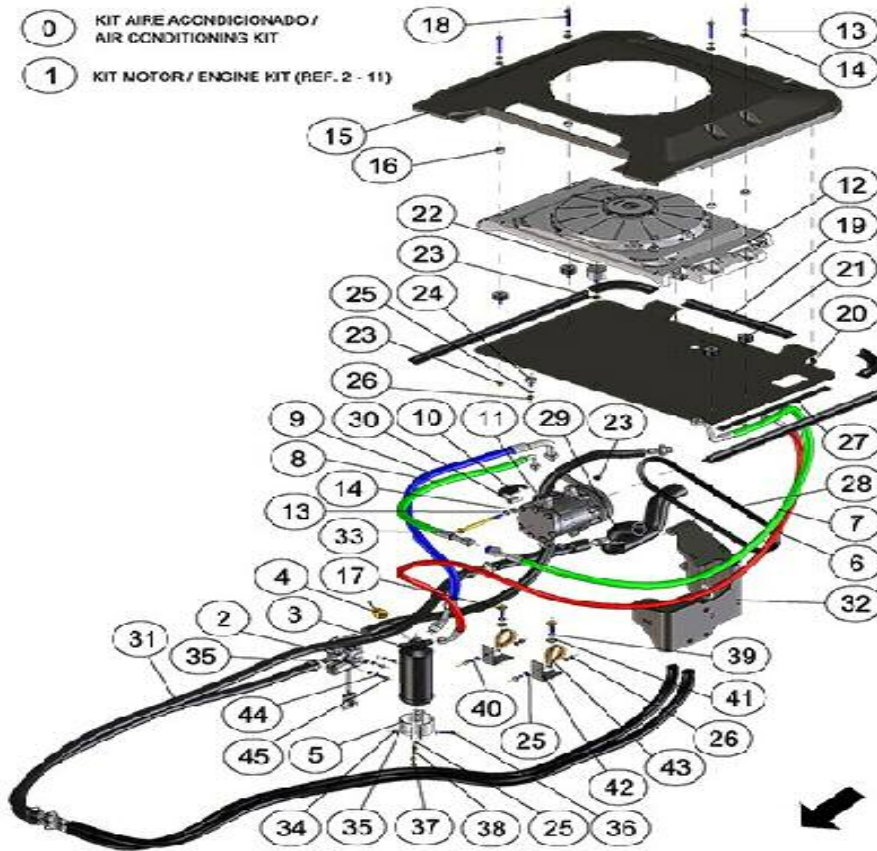

FIGURE	REFERENCE	DENOMINATION	AMOUNT
001	24.13020.00	AIR CONDITIONING PIPES KIT	1
002	24.13113.00	CONTROLLER VALVE	1
003	24.13102.00	FILTER DRIER	1
004	24.13103.00	AIR CONDITIONING SWITCH	1
005	24.13104.00	CLAMP	1
006	24.13022.00	HOSE	1
007	24.13021.00	HOSE	1
008	24.13026.00	HOSE	1
009	24.13025.00	HOSE	1
010	24.13125.00	CLAMP	1
011	24.13116.00	COMPRESSOR	1
012	24.13115.00	CONDENSER	1
013	104.13000.00	WASHER DIN7980 Ø13	5
014	101.13000.66	WASHER DIN125	5
015	24.13160.00		1
016	48.03491.00	BUSH	4
017	620.10025.97	SCREW	2
018	603.13045.86		4

13. ACCESSORIES

AIR CONDITIONING (2)

FIGURE	REFERENCE	DENOMINATION	AMOUNT
019	472.00411.00	RUBBER PROFILE MAT.	1
020	630.06020.96	SCREW ISO7380 M6x20	4
021	24.13149.00		4
022	13.00107.00		2
023	711.13000.66		6
024	60.01926.00	RUBBER TOP 20X8.5 M6X165	1
025	101.06000.66	WASHER DIN125 D6	7
026	711.06000.66	NUT DIN982 M6	1
027	472.04015.00	RUBBER PROFILE MAT.	1
028	24.13161.00		1
029	24.02517.00		1
030	802.00003.00		1
031	464.03024.00	TUBE	1
032	24.13146.00	COMPRESSOR SUPPORT	1
033	604.13120.86		1
034	711.05000.66	NUT DIN982 M5	1
035	101.05000.66	WASHER DIN125 D5	5
036	603.05025.87	SCREW	1
037	603.06015.86	SCREW DIN933 M6x15	2
038	104.06000.00	WASHER DIN7980 D6	2
039	104.10000.00	WASHER DIN7980 D10	2
040	603.06020.86	SCREW DIN933 M6x20	2
041	101.10000.66	WASHER DIN125 D10	2
042	55.10127.00	PROFILE 60x60x30	2
043	830.04006.00	CLAMP LOOP D40x6	2
044	104.05000.00	WASHER DIN7980 D5	3
045	603.05015.86	SCREW DIN933	3

13. ACCESSORIES LIGHTS

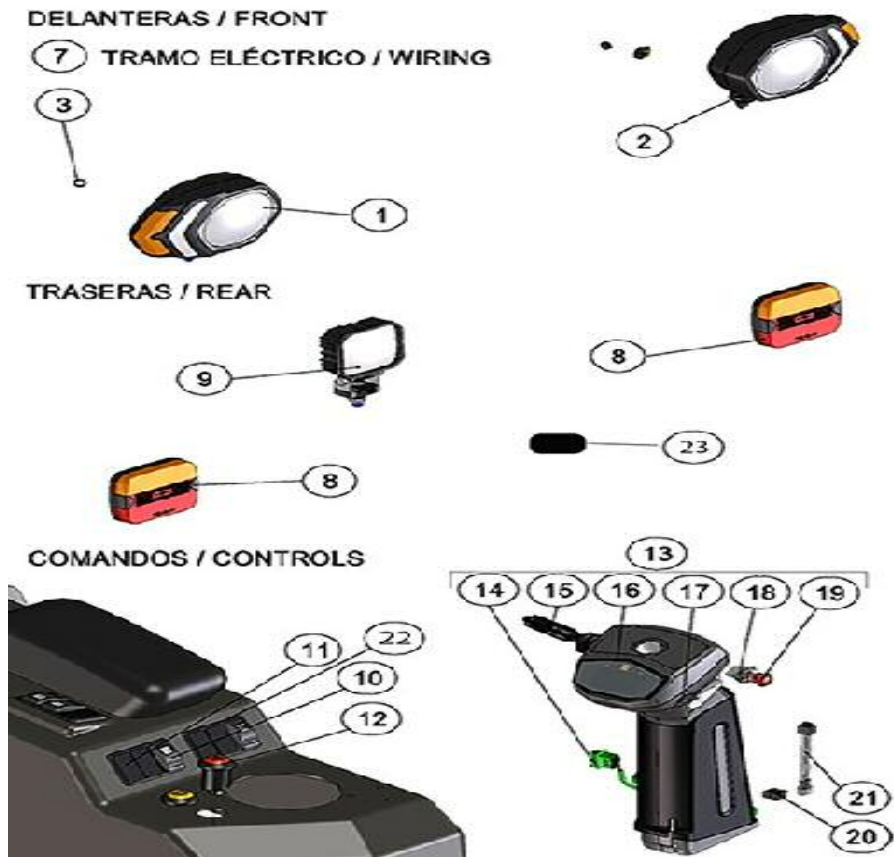

FIGURE	REFERENCE	DENOMINATION	AMOUNT
001	24.11142.00	RIGHT FRONT MULTIFUNCTION LIGHT	1
002	24.11141.00	LEFT FRONT MULTIFUNCTION LIGHT	1
003	16.01155.00	GROMMET D11XD15XD19X4X8	4
007	24.11005.00		1
008	66.11125.00	MULTIFUNCTION LED LIGHT REAR	2
009	24.11143.00	REVERSING LIGHT	1
010	24.11114.00		1
011	24.11130.00	CAP	1
012	66.11135.00	SWITCH WARNING LED	1
013	24.11101.00		1
014	24.11001.00		1
015	24.11144.00		1
016	66.11104.00	DISPLAY PROGRAMMABLE LCD 4" COL	1
017	32.13172.00		1
018	48.11590.01	NC CONTACTOR FOR EMERGENCY STOP	1
019	48.11590.00	SWITCH EMERGENCY 1 CONTONTACTOR NC	1
020	IM.20026.03	MICRO RELAY WITH DIODE	2
021	66.11130.00	RESISTOR SMART LIGHT LED	4

13. ACCESSORIES

LIGHTS

FIGURE	REFERENCE	DENOMINATION	AMOUNT
022	48.11555.01	SWITCH ON-ON-ON 2P	1
023	66.11129.00	TURN SIGNALS RELAY	1

13. ACCESSORIES WORK LIGHTS

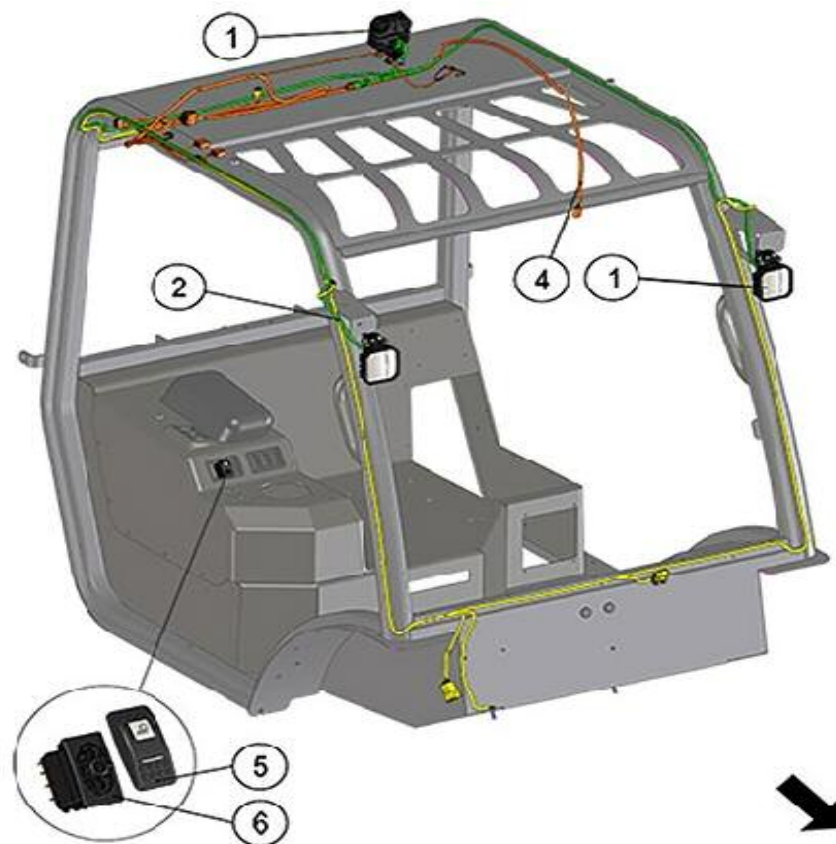

FIGURE	REFERENCE	DENOMINATION	AMOUNT
001	24.11143.00	REVERSING LIGHT	3
002	24.11012.00		1
004	24.11009.00		1
005	24.11116.00		1
006	48.11563.00	SWITCH ON-ON 2P	1

13. ACCESSORIES SEAT (OPTIONAL)



FIGURE	REFERENCE	DENOMINATION	AMOUNT
001	24.13004.00		1

13. ACCESSORIES

CYCLONIC FILTER



FIGURE	REFERENCE	DENOMINATION	AMOUNT
001	43.01215.00		1

13. ACCESSORIES

KIT GPS. NO TELEM. / NO HAB. START.

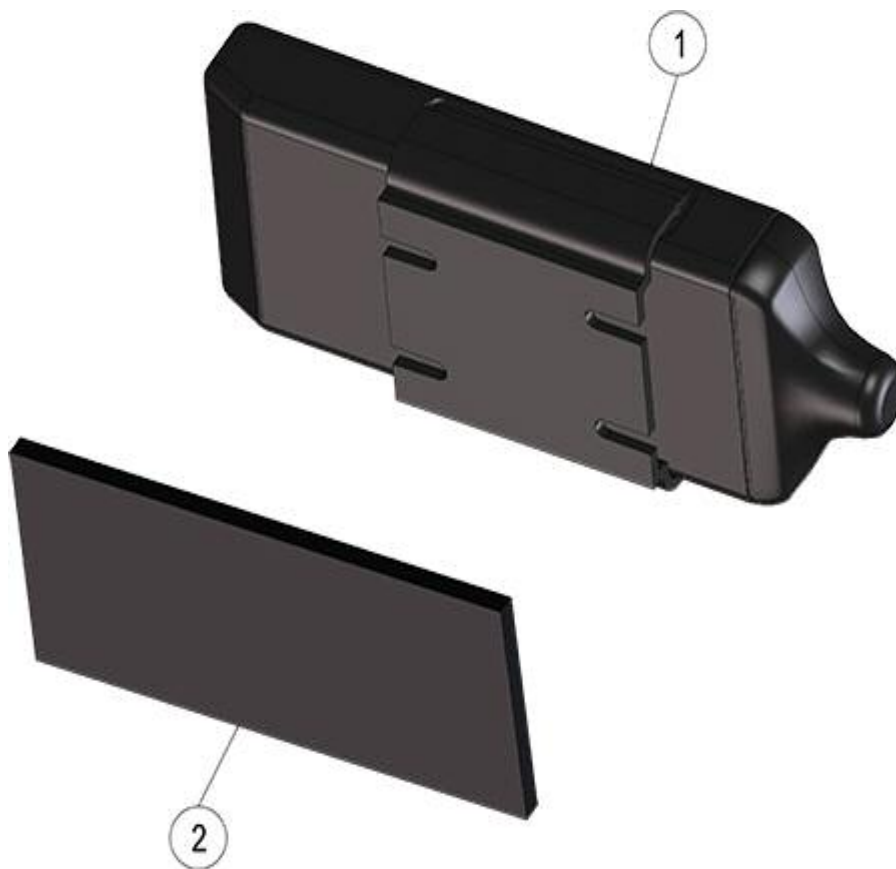

FIGURE	REFERENCE	DENOMINATION	AMOUNT
001	70.13030.01	ELECTRIC TRACKUNIT	1
002	465.00018.00	ADHESIVE	1

13. ACCESSORIES

REVERSE ACOUSTIC DISABLER

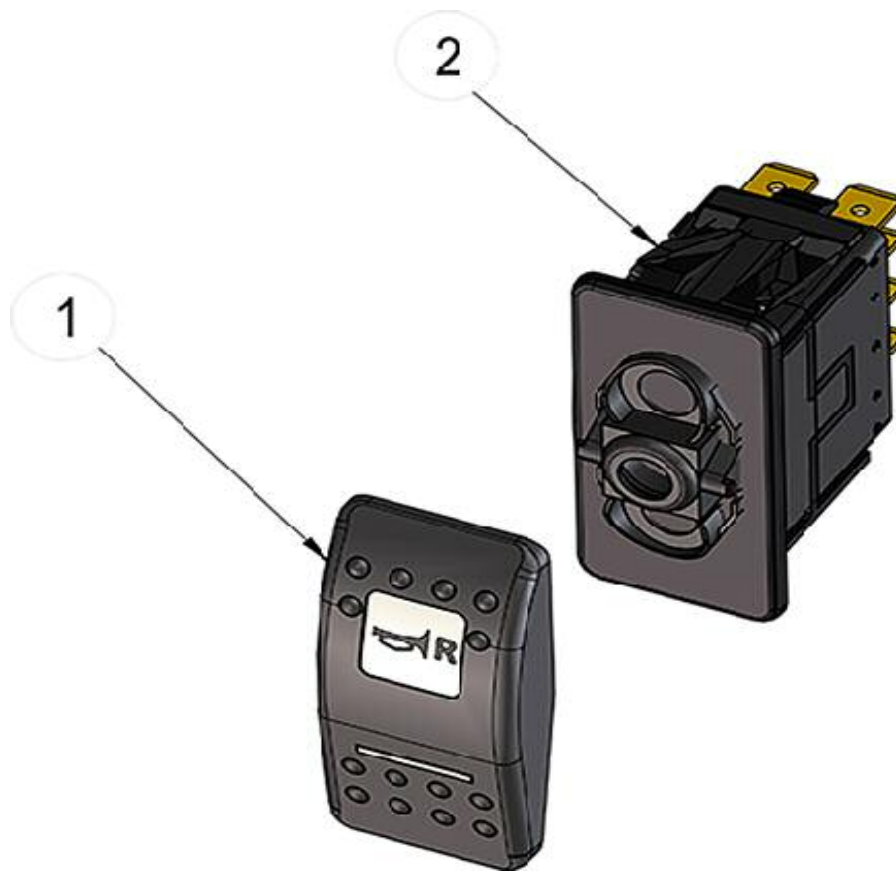

FIGURE	REFERENCE	DENOMINATION	AMOUNT
001	24.11115.00	SWITCH COVER	1
002	48.11559.00	SWITCH 1P ON-ON	1

INDEX

02. ENGINE

MOTOR	2
EXHAUST PIPE	3
INLET	4
DELIVERY	5
Radiator (Part 1)	7
Radiator (Part 2)	8
engine supports	9

03. TRANSMISSION

Hydrostatic transmission	10
GEARBOX	11
Transmission support	13
Hydrostatic pump	14
FRONT AXLE	15
FRONT AXLE (2)	16
FRONT AXLE (3)	17
FRONT AXLE (4)	19
FRONT AXLE (5)	21
Rear axle	23
REAR AXLE (2)	24
REAR AXLE (3)	25
REAR AXLE (4)	26
REAR AXLE (5)	27
REAR AXLE (6)	29
REAR AXLE (7)	30
Cardan Joint	31

04. CHASSIS

Chassis	32
---------	----

05. BRAKE ACTIVATION

FOOT BRAKE	33
------------	----

06. STEERING

STEERING	35
----------	----

RUEDAS

FRONT WHEELS	36
REAR WHEELS	37

08. BODYWORK

SHEETS (1)	38
SHEETS (2)	39
CABIN (1)	41
CABIN (2)	43
CABIN (3)	44
COUNTERWEIGHT	46

DUPLEX MAST 3.7M (FEM IV)

Mast guides	48
Carriage subjection	50
Auxiliary reeving	51
Carriage	52
Lateral displacement	53

TRIPLEX MAST 4.25M (FEM IV)

COMPLETE	54
PART I	55
PART II	57
PART III	59
PART IV	61
PART V	62

09. MAST 5.40M TRIPLEX

01. FULL MAST	63
03. MAST COMPONENTS	64
04. HYDRAULIC SYSTEM	67
05. SIDE-SHIFT PANEL 1600/1260MM	69
05. SIDE-SHIFT PANEL 1600/1260MM (2)	70

10. HYDRAULIC INSTALLATION

Pompe	71
Joystick	72
Distributor	73
Valves	74
Hydraulic tank	75
Line filters	77
CONTROL DIAGRAM (1)	78

CONTROL DIAGRAM (2)	80
Transmission diagram	83
11. ELECTRIC INSTALLATION	
FLASHING BEACON	85
BUZZERS	86
Electric control system	87
BATTERY	88
GENERAL WIRING HARNESS (1)	90
	91
Wire harness, engine	92
DASHBOARD (1)	93
12. FINISHES	
STICKERS & PLATES (PART 1)	94
STICKERS & PLATES (PART 2)	95
STICKERS & PLATES (PART 3)	96
STICKERS & PLATES (PART 4)	97
13. ACCESSORIES	
HALF-CLOSED CABIN	98
CLOSED CABIN (1)	100
CLOSED CABIN (2)	102
CLOSED CABIN (3)	104
CLOSED CABIN (3) - 90164	106
AIR CONDITIONING (1)	108
AIR CONDITIONING (2)	110
LIGHTS	112
WORK LIGHTS	114
SEAT (OPTIONAL)	115
CYCLONIC FILTER	116
KIT GPS. NO TELEM. / NO HAB. START.	117
REVERSE ACOUSTIC DISABLER	118